The Spinning Wheel

AN ANTIQUES MAGAZINE FOR THE COLLECTOR · DEALER · HOBBYIST · HOME OWNER

PUBLISHED MONTHLY
VOL. III NO. 7

JULY 1947
10 Cents

Shop of the Month

STATE:
Indiana

SHOP:
Boyd's, Indianapolis

(Description of cover photo on Page 3)

THE WHAT NOT SHOP

1404 Sixth Avenue — Des Moines 14, Iowa

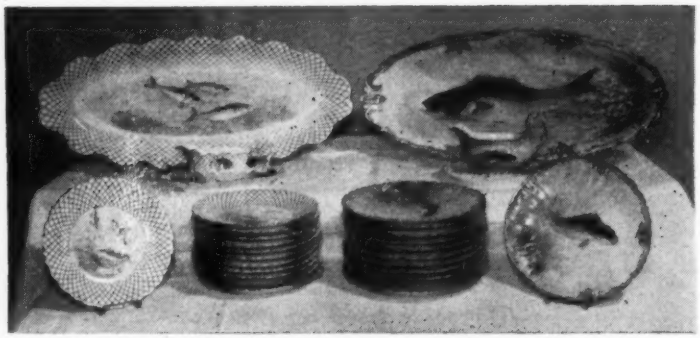

(Left) Platter 24½" long, 12 plates, 8¼", sauce boat and tray $115.00, green and white lattice, fish in colors.
(Right) Platter 24" long, 12 plates 9¼", sauce boat and tray, hand painted, lots of gold, small flowers in pink and lavender, $135.00.
Both sets are Haviland china.

Clear Ruby Thumbprint or King's Crown banana dish, $15; 8 goblets each $5; 2 square plates, each $5.

Crystal Wedding banana dish, $15.

1—7 branch candelabra, 16½" high, 13" spread, $15.

Grayish white puffed syrup, metal top, $9.

Honey amber Stippled Dahlia toddy plate, $3; clear $2.

Star Rosetted sauce, $2.

Individual salt dips: 2 Panel, 1 blue, 1 amber, 1 canary, each $2.50; Cane pattern; 1 apple green, 1 amber each $2; 1 amber Finecut and Swirl, $1.50; Cabbage Leaf; 2 canary, 2 amber, each $1.50; 3 hand painted Forget-me-not, lot $2; 5 Beleek, each $1; 2 Austrian on 3 feet, each 75¢; 2 lustre gold lined, ice tub type, each $2; 1 same as above, silver outside, $2; 3—6 sided, 1 amber, 1 green, 1 blue, each 75¢; 1 shell type on 3 feet, $1.50; 10 odd glass, lot, $2.50.

2 double tin match holders, each $1; 1 tin comb and brush holder, $2.

Wash bowl and pitcher, roses and gold, $5.

5¼" covered compote, Cut Log, $5.

Daisy & Button vaseline 10" panelled bowl, Lee Pl. 171, $10.

STERLING SILVER

1 large pocket flask, $10; creamer and sugar, gold lined, $15; Thermometer, sterling frame, a beauty, $7.50; 2 pairs salt and pepper shakers, $1 pair; 6 pearl handle fruit knives, sterling bands, $15; 8 heavy cream soup spoons, lot $17.50 (a rose pattern). **Acquired a collection of beautiful souvenir spoons, each $1.50 while they last.**

HAVILAND

Ransom Pattern: 5—9½" and 6—8½" plates, each $2; 1—12" chop plate, $5; 1—13½" platter in Thistle pattern $5. 1 covered vegetable dish, ribbon handles, pink and purple wild flowers, lots of gold, $6. 3—16½" platters, rose patterns, all different, each $5. 1 large oval soup tureen, braided handles, place for ladle, white, $10; matching covered vegetable dish, square, $5. 2 gorgeous chop plates, floral and gold, each $7.50. Tea set, creamer, sugar, teapot, heavy gold band and handles, letter "C" on one side, $12.50; 4 matching cups and saucers, footed, no initial, each $4.

Blue Willow: 6 salad plates, $1 each; 3 cups and saucers, $3 each. 1—12½" Bennington mixing bowl, $12.50.

Beehive tray, 7¼ x 11½", open edge, characters, 4 ladies, by Kaufmann, $20.

Large size Lobster divided dish, $17.50; small divided dish, floral and gold trimmed handle, $10.

8 fish plates, different fish on each, $2 each.

Pair cushion overlay salt and pepper shakers, 1 pink, 1 blue, pair, $4.

6 Frosted Hobnail sauces, honey amber rims, each $6.

Brown cow creamer, $2.50.

Extra choice oval walnut frames, brass liners, pair $17.50. 10 nice square walnut frames, different sizes, $2 each.

Extra nice spice cabinet, 8 drawer, $10.

2 Milk Glass cake stands, enamelled flowers, each $7.50.

Bracket lamps complete with reflectors, each $5; 6 Rayo lamps without shades, nickel, $4 each; Angle lamp, complete, electrified, $30.

3 white smoke bells, flat type, each, $1.50.

Plaques, metal, showing Faust and Marguerite, each measures 26½" x 45" including frame, and weight approximately 50 pounds each. Frame is oak—these were bought by local professional men in Belgium during first World War. Best offer accepted.

All merchandise authentic — No C.O.D.'s — Transportation Extra — Express only.

THE SPINNING WHEEL CALENDAR
of
Antiques Shows, Major Antiques Auctions, Gallery Sales

JULY

18-19 — Portland, Penn. 4th Antiques Show by Woman's Club. High School Gymnasium. Mrs. H. K. Bellis, Pres.

21 — *Cogan Station, Penna. Antiques Auction. Roan's Antiques Auction House. R. W. Roan, Auctioneer.

21-25 — Ocean City, New Jersey. Hotel Lincoln. Antiques Show. Dora E. Seeley, Mgr.

21-26 — Hempstead, L.I., N.Y. Hempstead Annual Antiques Show. Elk's Club. Esther A. Wanderer, Mgr.

26 — Hamden, N. J. Country Auction Sale. D. W. Kichline, Mgr.

31-Aug. 1,2 — New London, Connecticut. Ocean Beach Park. Antiques Show and Sale. Harriss Bros., Mgrs.

AUGUST

7- 9 — Eagles-Mere Antique Show & Auction Sale. Benefit St. Johns in the Wilderness. R. W. Roan, Auctioneer.

9 — Hamden, N. J. Country Auction Sale. D. W. Kichline, Mgr.

11-13 — Westfield, New York. Eason Hall. D. S. Clarke.

11-13 — Doylestown, Penna. Armory. Antiques Show. Dora E. Seely, Mgr.

11-16 — Saratoga Springs, N. Y. Grand Union Hotel. Antiques Exposition and Sale. Mrs. John Freeman Brown, Mgr.

14-16 — Rutland, Vermont. Mead Community House. Antiques Show and Sale. Mrs. B. F. Cook, Mgr.

18-21 — Asheville, North Carolina. Municipal Auditorium. Antiques Show. C. J. & C. B. Nutall, Mgrs.

20-23 — Stroudsburg, Pennsylvania. Y.M.C.A. Antiques Show. Mrs. Gilbert Barthold, Mgr.

21 — Hamden, N. J. Country Auction Sale. D. W. Kichline, Mgr.

SEPTEMBER

1 — Hamden, N. J. Country Auction Sale. D. W. Kichline, Mgr.

1- 4 — *York, Penna. Y.M.C.A. York Antiques Show. Mabel I. Renner, Mgr.

1- 4 — Reading, Pennsylvania. Rajah Temple. D. S. Clarke, Mgr.

8-11 — Akron, Ohio. Y.W.C.A. D. S. Clarke, Mgr.

15-18 — Atlanta, Georgia. Municipal Auditorium. D. S. Clarke, Mgr.

17-19 — Rockford, Illinois. Shrine Temple. Antiques Show and Hobby Exhibit. Mrs. R. E. Williams, Mgr.

20-23 — Kansas City, Missouri. The Little Theater Municipal Auditorium. The Sidney Moores, Mgrs.

28-Oct. 3 — New York City. Waldorf-Astoria. Antiques Show. Mrs. John Freeman Brown, Mgr.

29-Oct. 2 — *Lancaster, Penna. Moose Temple. Lancaster Antiques Show. Mabel I. Renner, Mgr.

29-Oct. 2 — Buffalo, New York. Statler Hotel. Antiques Show. D. S. Clarke, Mgr.

OCTOBER

2- 5 — Indianapolis, Indiana. Lincoln Hotel. 9th Annual Meeting, Exhibition Nat'l. Button Society.

4 — West Chester, Penna. Chester County Day. Tour of historic homes of county Mrs. Wm. Limberger, Chairman.

5- 9 — Cleveland, Ohio. Masonic Temple. Antiques Show. Society of Collectors. C. O. Wiltsie, Mgr.

6-11 — Philadelphia, Penna. Gimbel Bros. Auditorium. Antiques Show. C. J. & C. B. Nuttall, Mgrs.

13-17 — Norristown, Penna. City Hall Auditorium. Antiques Show. Dora E. Seely, Mgr.

14-16 — Dickeyville, Maryland. Suburb of Baltimore. Antiques Show. Presbyterian Parish. Dr. Edward Fisher, Chairman.

15-17 — Athens, Ohio. Hotel Berry. Antiques Show. Elizabeth E. Smith, Co-chairman.

20-24 — New York City. 71st Regiment Armory. Antiques Show. C. J. Nuttall & Dorothy Hazen, Mgrs.

26-31 — Washington, D. C. Hotel Statler. Antiques Exposition and Sale. Mrs. John Freeman Brown, Mgr.

27-30 — Rochester, N. Y. Hotel Sheraton. Antiques Show. D. S. Clarke, Mgr.

27 30 — *Philadelphia, Penna. The New Century Club. Antiques Mart. Mrs. Jos. P. Kearney, Chairman.

* Denotes that a more detailed description of the show listed is featured elsewhere in "The Spinning Wheel".

THE ABOVE LISTINGS ARE FREE AND WE URGENTLY REQUEST ALL SHOW MANAGERS, AUCTIONEERS, & GALLERIES TO FORWARD TO US DETAILED INFORMATION REGARDING THEIR SHOWS OR SALES FOR THE NEXT FOUR MONTHS. THE LISTINGS WILL BE GIVEN EACH MONTH AND WILL INCLUDE EVENTS FOUR MONTHS IN ADVANCE. Send us your information today — there is no cost or obligation.

COVERED WAGON MAIL BOX

All aluminum full size mail box on wagon chassis with two oxen. Looks like the old covered wagon of the '49s. 36" long x 13" high. Complete, shipped prepaid $19.50

Chassis only (no mail box) $15.00

PLYWOOD PLATE EASELS & HANGERS

DELUXE LACQUER FINISH

Plate & Platter Holders

1. Universal Plate .....$ .75
2. Universal Platter 1.00
3. Small Plate—3" ..... .75
4. Medium Plate—4" ..... .75
5. Large Plate—5" ..... .75
6. Hanging Plate style . .85
14. Average Plate size ... 1.00
15. Average Platter size .. 1.25
16. Large Tray and Bowls 1.50
20. Average Plate size ... 1.00

Cup and Saucer Holders

7. Regular size ..... .85
8. Demi-tasse size ..... .85
9. Miniature size ..... .85
D9. Doll size—very small . .85
x7-x8-x9 Heavy Base 1.00
17-18-19 Beaded Edges .. 1.25

Send for new folder

Specify Clear, Mahy. or Walnut, Lacq. Finish. Natural Finish 25% Less. Whatnots, Shelves—10 Styles.

QUANTITY DISCOUNTS

3 pieces, less 5%; 6 pieces, less 10%; 12 pieces, less 15%. All styles and sizes may be assorted. Send cash with order, we pay postage. Ask for fully illustrated folder.

PIERCE CO., • *Antiques*

3705 Nicollet Ave., Minneapolis 8, Minn.

MARIE M. RICHARDSON
Virginia Beach Virginia

RARE HEPPLEWHITE WIC STAND, CORNER PIECE, SATIN WOOD, INLAY. PERFECT CONDITION—
$157.50

SHEFFIELD INK STAND, CUT GLASS WELLS - - - $45

PAIR WATERFORD COMPOTES,
$27.50

Custom-made lamp shades.

On The Cover

A setting which depicts the numerous decorating effects that can be obtained with antiques. Note the rare, 6-leg tiger maple table with Hepplewhite legs. Each leaf is a solid board and no glue or nails are in the table's structure, circa 1740. On table, Russian Samovar wired and used as lamp. See "Shop-of-the-Month" story this issue.

LEROY C. STRAUSS
Rose St. Extension
Gloversville—Caroga Lake Rd.
GLOVERSVILLE, N. Y.

COLORED WATER PITCHERS: Cranberry Spanish lace, 9", beautiful color, fluted top, $18; clear to amethyst 8½" hand painted flowers, fluted top, $15; Opal Coin Spot, 9", and 4 tumblers, fluted top, $15 set; Blue Inverted Thumbprint, 8", floral decorations, fluted top, $18; Cranberry Inverted Thumbprint and 5 tumblers, 2 perfect, 3 no consequence chips, $25 set; Green fluted top, floral decoration and 5 tumblers, 1 has small chip, $12 set.

MILK WHITE: Retriever platter, small edge chip, $12; 2 Sheaf of Wheat spooners, $7.50 ea.; Hen on nest with eyes, 6½x8", $12; 7½" Forget-me-not plate, $3; St. Louis Fair tumbler, $2.50; Square "S" border plate, $5.50; Pitcher, 8" high by 5½" dia., 6 tumblers, beautifully embossed floral decorations pink roses, green leaves, lacy design forms border, $35 set.

PATTERN GLASS: Very unusual clear glass footed covered compote, with 2, 2½" frosted owls on cover, etched fern and berries on bowl and cover, 13" high by 8½" dia., $25; Bell tone Thumbprint open compote 6½" high by 6½" dia.; Clear 8" Daisy & Button water pitcher, reeded handle, $8.50; Clear Daisy & Button gondola type celery boat, 8" long, 3" wide, $4.50; Cross bar Daisy & Button goblet, small nicks on bottom, no harm, $3; Daisy & Button and Thumbprint panel high standard open compote, $15; Eye Winker or crystal ball covered compote, 7x7", $10; Same, square, covered candy dish, 4x4", $5; Block & Fan 7½" pitcher, $5; Same 5" creamer, $5.50; Cupid & Venus 8¾" water pitcher, $7; Rose Sprig 9½" water pitcher, $5.50; Sunflower 7½" pitcher, $4; 3 Hobnail wines, clear $4 each; Hobnail pitcher 7", clear $7.50; Blue Hobnail pitcher, 3½", $5; 1 pair etched Fern high standard open compote, 7¼" high, 7" dia., $10; 2 banana dishes, $3.50 each.

Also a fine selection of bric-a-brac and china. Write wants. Satisfaction guaranteed.

A Doll of Personality

174 Years Young

by Mary Lincoln Orr

DOLLS hold more fascination and glamour than any of childhood's toys, and that probably is the reason why so many folks enjoy collecting them. They come in great variety, but those with a background of the American Revolution stimulate more interest than all others.

Such a doll is Polly Sumner who arrived in this country just in time for the Boston Tea Party, and who now resides in a glass case in the Old State House in Boston, Massachusetts.

She was an elegant doll from England when she was first offered for sale on 'Tea Party Day', Dec. 16, 1773. She came over on the same ship that brought the tea, so unceremoniously dumped into the harbor by patriots disguised as Indians.

She may have seen those "Indians" rush past the many-paned window where she sat on display, who knows? Because the colonists were boycotting English goods, she remained in the shop window among the drums and toy soldiers for considerable time. The Stamp Act had thoroughly enraged the citizens and not even a pretty doll could persuade money out of their pockets.

"Polly", as sketched by the author.

Eventually Mrs. John Williams of Roxbury, who was a cousin of Governor Increase Sumner, bought the doll for $1.00 for her daughter Abigail. Abigail was born two days before the battle of Bunker Hill. Polly was actually living in the Williams home in Roxbury when it was struck by a British cannon ball.

Abigail named her doll for her favorite cousin quite as a small girl would do nowadays. When Abigail grew up, Polly went to her daughter, and so on down through five generations of baby hands.

Polly's head is fashioned of wood. Once her entire body was wooden, but too much loving by her young owners broke off an arm and a leg. Later limbs of stuffed cloth replaced the wooden ones.

An unknown, but skillful artist painted soft black hair onto her head, and very genteel features upon her face.

Polly wears a two-toned gray satin gown trimmed with gray chiffon and Valenciennes lace. Her bonnet is satin with chiffon trimmings. A tiny breast pin of polished steel, like antique shoe buckles, holds her ruffles in place. Lace edges her sleeves and a chiffon ruche finishes her neckline.

Her high, shiny black boots amaze one with their stoutness. They appear more suitable for a sports costume than a fragile satin dress.

Despite her clumsy feet, Polly Sumner has won six blue ribbons and one silver medal in "show girl beauty" contests. The last contest that bestowed the medal on Polly took place in 1893.

Today Polly's charm remains as potent as ever. One glance at her sweet face tells why she has been beloved. After the Williams family had loaned Polly to the Old South collection of dolls, the small daughters would develop a dreadful hankering for their doll, and Mother Williams would be compelled to take Polly out of her glass case and bring her home for a period of six months at a time. Now all the Williams children have gone, and doubtless Polly appreciates the love and attention given her by young visitors to the State House.

One of the youthful visitors who fell in love with Polly used to have her Dad drive up from Long Island, N. Y. to see this fascinating doll. She wrote letters to Polly in between visits which were answered by the kindly custodian. This so delighted the little girl that she said, "The buttons are just Pollypopping off my dress, I am so bursting with pride to have a letter from Polly."

IT'S FUN ! ! !

IT'S EXCITING ! ! !

IT'S MAIL AUCTION ! ! !

Monthly Mail Auction of Good ANTIQUES

Rush a postal (preferred) with your name and address, for large list of genuine antiques offered for sale by mail auction. (Also regular lists.) You don't know what fun you've missed if you have never bid by mail.

Details with List. No Obligation.

Satisfaction guaranteed.

AMERICAN ANTIQUES
2714 Salem Dayton, Ohio

"Sandwich Glass"

by Ruth Webb Lee will be given a detailed and illustrated review in the August issue of this magazine. Among the illustrations will be some of the finer pieces of lacy sandwich pictured in Mrs. Lee's latest revision of this book. DO NOT MISS THIS REVIEW!

GEHRINGS
Shop of Yesteryears
544 Westcott St., Syracuse, N. Y.

Two ornate French gold clocks, running order, each $40.
Clear Lacy Edge Daisy & Button covered butter dish, covered sugar bowl, sugar & creamer, set, $20.
New England Pineapple egg cup and goblet, $5—$8.
Block & Fan Cruet, $3.
Satin Glass cracker jar, resilvered top and handle, $12.
Beautiful fine French Bisque man and woman, man seated on chair, woman standing, attached to man, proof. Picture if interested, $85.

Express Collect.

The Spinning Wheel

VOL. III JULY 1947 NO. 7

FEATURES

A Doll of Personality .....Page 4
Imagine That! .....Page 8
The Shop-of-the-Month .....Page 12
The Westminster Show .....Page 14

MARJORIE M. SMITH, *Publisher-Editor*
ESTHER C. HARNER, *Associate Editor*
CAROLYN J. FISH, *Western Correspondent*

Published monthly by:
THE SPINNING WHEEL PUBLISHERS
Taneytown, Maryland Telephone 117

Copyright 1947 by Marjorie M. Smith

Single Copy Ten Cents

Rates and General Information .. Page 22

DORA MAE KANE
Seven Stars, Penna. Route 30
5 miles West of Gettysburg, Penna.
Large Pine Arch Door Corner Cupboard, raised panelled doors below, 2 drawers finished, $300 crated. Mahogany Empire Chest of Drawers, also one in Cherry and Curly Maple. Large Walnut Blanket Chest, $85 crated.

DEALERS! COLLECTORS!
Do your own restoring and refinishing. Our manual, Refinishing Antique Wood & Metal gives full step-by-step details. Our own shop short cuts greatly simplify your work. Gives you your choice of every type of finish except modern lacquer. Learn how to stencil, without annoying runs and sags.
Soiled copies available at $1 each.
YE OLDE FINISHING SHOPPE
D6, 534 2nd St., Portsmouth, Ohio

WANTED
MECHANICAL BANKS
Top prices paid for desired specimens. Please submit price and description.
MARK HABER
112 Kenwood Rd., WETHERSFIELD, CONN.

Rocky's Antiques
Westend Playground North Franklin Street
CHAMBERSBURG, PENNA.

CURRIER & IVES Prints framed:
"Beauty of the Pacific", $6
"Beauty of the Atlantic", $10
"Little Flora", $6

CHINA: 5 — 4¼" square ice cream plates, tea leaf ironstone, set $3.50. 3-piece set semi-porcelain, sugar, creamer, covered butter dish, decorated with lovely flowers, $7.50 set. Gypsy pattern, brown handleless cup & saucer, $5.

MISCELLANEOUS: 4 Milk White Panelled Grape goblets, $5 ea. Nice assortment pattern goblets, $15 doz. My choice, none plain. Vinegar Cruets with stoppers, 8 for $10, my choice. 3 Green enamelled tumblers, 4 Blue enamelled tumblers, $2 ea. Double Loop creamer, $3. Pair Dresser bottles with silver colored lattice trim, 6½" high, $3.

All Items Shipped Express Collect or Add sufficient Postage for small items. No C.O.D. Stamp for reply please. Dealers & Collectors welcome at all times.

WILL BUY!
WANTED
ANTIQUE SHOP
Large or small, well located, no real estate.
Raymond McPherson
1108 Pine St.,
Philadelphia 7, Penna.

IMPORTANT BOOKS FOR FURNITURE COLLECTORS

English Furniture: John Gloag
History of English furniture design from the 16th to the 20th Century. An original work with over 100 fine original illustrations in line drawings and half tone plates. 200 pages, fully indexed. **$2.**

THE OLD WORLD HOUSE:
Herbert Cescinsky — RARE
Complete, authoritative coverage of antique English furniture and decoration including the house itself, floor coverings and paneling, complete rooms and fine pieces in every period. From early oak through Chippendale, Hepplewhite, Sheraton, etc. Over 600 high gloss pages, all beautifully illustrated. An original, exceptional work. Excellent index, fine binding, 7½x10". **2 Volumes $17.50 the set.**

THE STORY OF AMERICAN FURNITURE:
Thomas H. Ormsbee
A guide, complete and clear for the novice or collector of experience. Traditional American furniture from Colonial through the Empire period, discussed, identified and illustrated in informal but scholarly style. Glossary, index, 275 pages. **$2.49.**

PRACTICAL BOOK OF PERIOD FURNITURE:
Eberlein & McClure
The book to end your doubts and positively identify furniture of English, American Colonial, post Colonial, and French periods. Practical, because what is discussed is illustrated. An unusual pictorial key to each period complements the fine text. 350 pages, 250 illus. **$5.**

Books for Collectors in every Field.
Free List on Request.
What do you collect?
THE ANTIQUE BOOK SHOP
Box 132
Westminster, Md.

Visit the
ANTIQUES MART
Show & Sale
THE NEW CENTURY CLUB
124 South 12th St., Philadelphia, Penna.
OCTOBER 27 - 28 - 29 - 30
Fine selection of
Furniture-Jewelry-Glass-China-Lamps
Clocks and Decorative Accessories

PETER'S LUCK FARM
Mary and Harry Thompson
China — Furniture — Glass
Maryland Route 30—Penna. Route 94
4 miles N. of Manchester, Md.
8 miles S. of Hanover, Pa.
Manchester 1, Maryland

YORK, PENNA.
Sept. 1-2-3-4
Y.M.C.A.

Mabel I. Renner announces
ANTIQUES SHOWS

LANCASTER, PENNA.
Sept. 29-30 Oct. 1-2
Moose Temple

Entered as second class matter April 9, 1947 at the postoffice at Taneytown, Maryland, under the Act of March 3, 1879. Subscription rates, $1 per year, 3 yrs., $2.50. First Class and Air Mail by request. See 'Rates & General Information' this issue.

ROWE'S

725 Philadelphia Ave. Chambersburg, Pa.

FURNITURE

Hepplewhite sideboard, serpentine front.

Cherry Corner Cupboard, 2 piece.

Pine Corner Cupboard, 2 piece with Cathedral doors.

Walnut Dutch Cupboard

Hepplewhite Grandfathers' clock, moon on dial, 8-day.

Mahogany Mantle clock, beautiful paned glass door.

6-leg Walnut Drop Leaf table.
4-leg Walnut Table.

Cherry two-drawer drop leaf sewing table.

Cherry and Mahogany half banquet table.

High ladder back arm chair, rush seat, early.

1 Hitchcock plank chair.

1 Windsor Rocker, curved back.

Large Gold Leaf Picture, "The Eviction" by John Califano.

Rosewood marble top, 20" high stand.

Brass stand with onyx top.

Curly maple 4-drawer Chest Drawers. Sheraton 4-drawer Chest Drawers.

Mahogany 3-drawer chest.

Cherry 4-drawer chest.

10 sets, 6 each cane seat Victorian chairs, $25 set.

4 sets, 6 each Plank Bottom chairs.

Dough Trays, $17.50 and up.

Pine Blanket Chests.

Mahogany Wash Stand.

Walnut Marble Top Wash Stand.

Victorian Sleigh Rocker.

Walnut Cradle.

Large Sugar Bucket.

Victorian Cane Seat Slipper Rocker in walnut $45.

Victorian Sofa, $45.

5 early Walnut Fiddle Back cane seat chairs, $20 each.

3 Mahogany Slip Bottom chairs, $20 each.

Spool Bed, refinished, $22.50.

Hanging Walnut What-not, 36" high $20.

Mahogany mirror on stand, $22.50.

Walnut Victorian rope leg shaving stand, 1 drawer, unusual, $50.

LINENS

Marseilles Bed Spreads, $7.50 ea.

White quilt, green applique, $25.

50 different Quilts, $10 to $50.

Linen Damask table cloths, 80 to 108 inches, $15 to $25.

Ecru Crochet Table cloth, $50.

9 x 12 Serape.

Oriental Rug.

2 white crocheted table cloths, $18 and $25.

Egg shell linen lace table cloth, $22.50.

MISCELLANEOUS

Iron Frog Door Stops, $3.50.

1 Beetle Boot Jack, $3.

Pair Old Brass Andirons, $20.

1 Heavy Hammered Iron Andirons, $30.

15 other sets andirons & screens.

10 Schoolmaster Brass Bells, all sizes.

SILVER — CHINA — GLASS

4 light amber Inverted Raindrop tumblers with blue enamel forget-me-nots, white daisies, and yellow forsythia, $5 each.

3 tumblers, clear shading into cranberry Inverted Raindrop with blue enamel flowers, $6 each.

6 clear glass Inverted Raindrop with blue and white enameled flowers, $5 each.

Water Set, pitcher fluted top, blown bottom, clear glass with blue and white enameled flowers and 8 perfect tumblers, set, $25. Light green frosted wine bottle with handle and green stopper and 6 perfect wine goblets, frosted with flowers enameled, set, $35.

Daisy & Button cut glass footed bowl, 6½" across top, $12.50.

Blue china chocolate pot with red roses, $10.

Ironstone Sydenham J. Clemenstone coffee pot, teapot, 5—7" plates, 1—9" plate, 5 handleless cups and saucers, Biblical scene, brown on white.

Pair Majolica candlesticks.

2 King of Samuel Plates.

2 Jersey Swirl Cannon Ball cake stands.

Limoges China punch bowl, yellow shading into green with purple grapes.

GOBLETS

6 Strawberry goblets, $3 each. 1 Stippled Festoon Grape, Lee, $4. 5 Panelled Grape, blue opalescent $5.50 each. 9 Early Thumbprint, $5 each. 1 Excelsior Footed, Lee 4, $8. 6 Cube goblets, $3 each. 2 late Panelled Grape goblets, Lee 65, each $3. 4 Fan and Diamond goblets, Lee 76, $3. 1 Teasel goblet, Lee 96, $2.50. 1 Leaf and Dart Goblet, Lee 95, $3. 2 Arched Grape goblets, Lee 64, $3 each. 1 Grape Band goblet, Lee 64, $3.

Sunburst Vinegar Cruet, $3.

1 Horseshoe or Good Luck cake stand, $10.

Lord's Supper Bread Tray, Lee 133 $7.50.

11 Blue with cabbage rose border Pickwick by Chas. Dickens, 1837 Ridgeway Plates.

SILVER ITEMS

2 Silver plated Cannister Sets with bottles perfect.

2 Copper Chafing dishes, sugar and cream.

Cooper desk set.

Pair of 16" Sheffield candlesticks.

5-piece Silver Tea Set.

4-piece Silver Tea Set.

3 Sheffield Silver covered vegetable dishes.

6 MILES FROM HEART OF BALTIMORE, MD.

SUNNYFIELDS

18th Century Farmhouse

825 HAMMOND'S LANE, BALTIMORE 25, MD.

1 mi. off Ritchie Hwy. on Rte. 301 and 2 (Alternate). At first stop light below city line enroute to Annapolis and Washington.

A home full of lovely antiques, including collectors' items as well as inexpensive pattern glass and small gift items. Furniture, china, pictures and prints.

PINE: (1) Sideboard 60" long, 19" wide, 42" high, 7" bracket feet, grooved columns down each side and center, 3 drawers and double doors below — truly an exquisite antique. (2) Matching drop leaf table 50" long, leaves 22" long, opens to 66", six tapered Hepplewhite legs. (3) Old Dutch Dower Chest from Holland, 16th Century. Original hand wrought hinges, carved tulip design on front. Stands 31", 47" long and 20" deep. Original trays either end inside, unique base treatment.

GLASS: (1) Amber Wildflower water pitcher and four tumblers, proof $45 the set. (2) Turquoise scalloped plate, "U. S. Grant—Let Us Have Peace", $8.50. (3) Pair Actress oblong dishes, 8" long, each $5.

Tel. Linthicum 350. M. D. Helfrich. Open Daily and evenings. Photograph sent of any item listed on receipt of ten cents.

PLATE HANGERS
"The Wirecraft Line"

Self adjusting, all brass hanger (pictured above, rear view of plate on hanger). Double springs assembled intact holds plate secure, and flat to the wall with no tilt or wobble.

IMMEDIATE DELIVERY!

Four Sizes Available
Pee-Wee for plates 4½ to 6"
Midget for plates 7 to 8½"
Standard for plates 8½ to 10"
Large for plates 10½ to 12"

Dealers Prices: Same for all sizes
1 Dozen lots, $3.00 per dozen
4 Dozen lots, $2.50 per dozen
12 Dozen lots, $2.25 per dozen

Wirecraft Plate Hangers are carded 12 of a size on a card.

Please remit with order. We ship prepaid.

WIRECRAFT PRODUCTS CO.
529 Church St., New Britain, Conn.

WM. H. BOYD

2215 E. Durham Dr. (6700 N. Keystone)
INDIANAPOLIS 20, IND.

Upright Regina Music Box, coin operated with gum dispenser and 15 15½" records, perfect condition, $125.

Small Early Edison Portable Phonograph, Morning Glory Horn, Excellent condition, 25 cylinder records, $22.

Original Iron Horses' Head with ring, $10.

Silver Leaf Frame, 14x15", satin interliner, $12.50.

White Milk Glass covered butter dish with raised design in relief, $10.

Caramel Cactus Compote on stem, 8" high, 8" diameter, rare, $20.

Oyster Set, large platter and 8 8" hand painted plates, gold leaf $25.

Pair old iron ball top andirons, nice condition, $6.

3-part Cherry Banquet Tables, Sheraton reeded legs, end tables are fiddle ends with tiger maple aprons, top and drop leaves one board. Center table restored 18 yrs. ago. These tables are very old and came from Virginia, $650.

Tilt top table with cherry gracefully tapered legs with small ball on feet, with Mahogany Ogee apron. Top restored of 100 yr. old walnut. Top does not turn. 36" long. $75.

WANTED, Any pieces in Maiden Blush pressed glass (see Lee Vic. Pl. 35) or Banded Portland Half Purple Block (Mil. Goblet Book II, Pl. 98)

THE OLD HOUSE

BUZZARD'S BAY, MASSACHUSETTS

Fuchsia square flat sauce dish, $1.50.
Washington individual salt, $2.
Ashburton goblet, $3.
Chain and Star 7" plate, $3.50.
Fine Rib, plain top, egg cup, $3.50.
Ribbed Pineapple goblet, $6.50.
Blue Two Panel individual salt, $2.00.
Yellow Two Panel wine, $4.00.
2" Daisy & Button cut corners 6" plates, each $4.75.
Ruby Fleur-de-lys creamer, $7.50.

Pearl Bradley Henshaw

No Reproductions — Express Charges Collect

McCAFFREY'S FURNITURE CO.

WHOLESALE
ANTIQUE DEALERS

We Have Everything!
What do you want?

14-16 Pleasant St.,
Leominster, Massachusetts

PLATING REFINISHING

in Gold, Silver, Copper and Brass will greatly increase values and help to move slow movers quickly.

We specialize in the plating of the above metals for dealers. Lamps burnished and electrified.

No order is too large or too small. We are equipped to handle volume quickly. Estimates and references furnished on request.

E. H. Kirkpatrick & Son
124 Smith Avenue
KINGSTON, N. Y.

RELIABLE
ANTIQUES DEALER

General line.
In business 25 years.

GEORGE W. CLARK
CARLISLE R. D. 4 PENNA.

"MODERN WOOD STAINS & FILLERS & THEIR USE"

is a booklet which thoroughly and concisely explains the merits of various stains and fillers for new and old wood. Tells how to select; how to intermix to get other colors; how to apply, etc. Indispensable to dealers and collectors. Postpaid, 50¢.

YE OLDE FINISHING SHOPPE
534 2nd St. W., Portsmouth, Ohio.

HERB GLASS
BULLVILLE, NEW YORK

—Specializing in Hardware, Guns, and American Antiques—

20 miles West of Newburgh on Route 17K in the heart of one of the oldest historical sections of New York State.

Read the New Book
"WHAT GOOD IS THAT OLD THING"
and learn how to utilize your antiques. For Sale by the author, postpaid, $1.50.
Xerxa LeBrun Tripp
Oshkosh Wisconsin

SILVERWARE REPAIRED

and

REPLATED Like New

GOLD — SILVER — NICKEL
CHROMIUM PLATING

Largest and Oldest in the South
Established 1891

Simmons Plating Works
219 PRYOR STREET SW
ATLANTA, GEORGIA

MRS. FRED WILMER AUSTIN

143 Pleasant St., S. Weymouth 90, Mass.

Daisy & Button clear glass, 6, square butter chips, $1 each; 6, 5½x1¼" ice cream, clear, $2.25 ea; Blue 6" plate, slight roughness on one scallop, $5.

Amber Three Panel berry bowl, $4.

Custard Glass footed bowl, 11¾x7", $10.

Cream basket weave biscuit jar, double flower finial, also on sides for black handle, Nippon, lovely, $4.

Tureen, Royal Premium semi-porcelain, 9½x10x4", nice handles, T.& R. Boote, England, $8.

Frosted decorated vases, 8¾", pair, $10.

Indian Tree butter chips, 2, $1 ea.

Goblets, 2 Rose in Snow, $5 each.

TRANSPORTATION EXTRA

Stamp please for detailed description.

FORBES GLASS SHOP

65 Wells Ave.

East Hartford 8, Conn.

All Old and Proof unless otherwise noted.

(1) Platters & Trays: Horseshoe or Good Luck with double Horseshoe handle, $6; Lotus, 'Give us This Day our Daily Bread', $6; Cane with closed handle, $6; The Lord's Supper, $6. **(2) Daisy & Button:** 12" Blue round tray, $10; Two clear glass straight creamers, each $3.50; Vaseline Berry Bowl and five sauce dishes, six-sided, $18; Clear Clover Leaf Berry Bowl and six sauce dishes, $15; Vaseline Celery with Cross Bar, $5; Clear Cross Bar water pitcher, $6. **(3) Queen Pattern:** Vaseline open sugar, spooner, and creamer set, $15. **(4) Moon & Star:** Two covered 7" footed compotes, slight roughness on cover does not show, pair, $30; Four 8" bowls, each $6.50; one 6½" bowl, $6; one 7" open high footed compote, $7.50. **(5) Wheat & Barley:** 9" plate, closed handles, $6. **(6) Ruby** 8" four petal bowl, $12.50. **(7) 7½" covered Sawtooth** compote, 12" high to top of knob on cover, $18. **(8) Horn of Plenty** pickle dish, $10; high footed 8" compote, $18. **(9) 7 Ashburton** Goblets, each $4.50. **(10) Three, Panel Thistle,** flare top 8" bowls, each $3.50. **(11) 8" footed Thousand Eye** compote, $7.

EXPRESS EXTRA NO C.O.D.

Stamp for reply.

THE LAVENDER WINDOW

Betty Emmons

Coffee Mill, $5.
8 **Blue Onion** plates, England, $3 each.
Cranberry pickle, resilvered, $15.
Blue Wedgwood pitcher, $15.
Sandwich glass baskets, write.
3 pc. **Milk White** castor and stand, sweet, $15.
8 **green glass** wines, clear stems, $20.
4 **pc. Canary Wildflower** sugar, creamer, spooner, butter, $32.
Brass Mirror Sconces, 3 candle, $18.

383 Boylston Street, Boston, Mass.

AUCTION SALE OF FINE AMERICAN ANTIQUES

ROAN'S ANTIQUE AUCTION HOUSE

Cogan Station, Pa., R.D. No. 2
(5 mi. North of Williamsport, Pa. on Route 15)

MONDAY JULY 21, 1947

Starting promptly at 9:30 A.M. (EDT)

Consisting of a full line of furniture, glass, china, lamps and lighting devices.

Write for detailed sale bill

Exhibit Sunday Afternoon & Evening, July 20, 1947

R. W. ROAN, Auctioneer

IMAGINE THAT!

By

Lillian Robertson

ADELAIDE is a smart gal. Has a Bon Voyage and Antique Shop located between the Travel Bureau and the train station and catches 'em coming and going. She arranges beautiful baskets of home made jams, preserves, liqueurs, etc., put up in fancy jars and bottles with a surprise gift buried in the bottom of each basket. Her antiques are mostly imported figurines — Staffordshire, Limoges plates and such which she commissions someone going across to purchase for her. These she sells mostly by mail. Psychologically it is a strategic location and she is doing very well.

Wish someone would compile or invent a "phonetic spelling dictionary" which would spell a word the way it sounds, then give the correct spelling. Then I wouldn't have to go through the whole book to find out what I want.

Did you know that pure gold dust gives the beautiful color to ruby glass? Also, without looking at the answer, what is the approximate height of the seat of an ordinary dining room chair from the floor? (18 inches).

Just discovered some old grist mill stones, the kind that are about eight feet in diameter and were used to grind corn and wheat. They are now going to be used for my front steps and walk.

Today received a most interesting letter from a lady who lives in Glenside, Penna., but as our friend Miss Smith, the Editor, doesn't spare the red pencil when this column gets too long, will try to condense it as much as possible. The lady writes, "After reading in your column last month about the country grocery store and meat cart, I began to think to myself." She was born in Connecticut, then moved to Philadelphia, where she grew up. She remembers the gaudy wooden Indian in front of the cigar store where "many a time I rolled up that detested long underwear before appearing at school. Then we had the 'busy bodies' out our second story window. They stood out on an arm and had mirrors where you could see up and down the street and also right down onto the steps. Many a rainy day I spent at that busy-body and when I grew older and had a boy friend I watched him come around the corner, then rushed down to the parlor acting very much surprised when he rang the bell and I let him in."

"The old Fish Woman is very vivid in my memory, too — also the umbrella mender, the scissors grinder and the horse radish men with their bells and crys. I don't believe I ever missed a one, I always dashed out and climbed up on the big front gate to watch them going down the alley. Waiting for the "lamp lighter" was one of my favorite pastimes, especially in the winter. The popular song "The

Old Lamplighter" describes him so perfectly and brings one such fond memories."

Pennsylvanians of course cannot forget the corner German bakery with Dutch cake, cheese and apple strudle, luscious hard rolls (bakers' dozen), and the delicatessen with all the salads and the dill pickle barrel;—the open trolley cars in the summer when your mother and father let several pass so that you could get a seat in front with the motorman—hoping it wouldn't rain. The gentlemen standing on the running board holding on to their straw hats with one hand and the wooden supports with the other, and, if the straw benny got capricious and skidded into the road, all that was necessary was to yank the bell cord and the motorman obliged while you recovered your said benny and amid many wise cracks from the passengers, the trolley proceeded on schedule—more or less.

FRED W. LINDIG
919 Market St., Lewisburg, Pa.
— SPECIALS FOR JULY —
Beautiful Copper Lustre 5½" pitcher, perfect, flowered blue band, $25.
Lovely decorated footed mug, $2.
3 Milk Glass trays, odd shapes, 11", 8", 5". Lot, $2.75.
Rare old Mercury Vase, flower decoration in light green, 11", $3.
7½" Pewter Top Stein, Swiss Scene, $6.
Perfect complete Rayo Lamp with old shade ribbed green outside, white in, $9; with old white shade, $7.
The following perfect and proof glass ware:
Large size Moon & Star Compote, $10; also Celery, $8; and 6" bowl, $6.
Goblets: Westward-ho, $8; Cherry, $3; Milton, $2; Heart, $1.50.
Panelled Thistle 8" bowl, Spooner, and Wine glass, all for $10.
2 Small Jelly Compotes in Feather, $2 each.
8" Sawtooth Compote, beauty, $5.
Jewel & Shell Pitcher and Tumblers.
6—9" Beautiful decorated plates in Apple Blossom English Maddock China, all $3.
Ship Express or Add Postage for Small Items.

HUGH M. COUGHLAN
Trotting Horse Antique Shop
West Springfield, Pennsylvania
On Route 20 Telephone 051

The Barretts
Farmers Row Groton, Mass.
Collectors and Dealers
If YOUR interests are in UNUSUAL and AUTHENTIC OLD GLASS or CHINA—We specialize in just those things and our stock consists of items collected over a period of many years as well as many recently acquired:
Unusual Lacy Sandwich
Rare Early Blown Glass
Beautiful Satin Glass
Over 100 exceptional pitchers
Large stock of Milk Glass
Many unusual and fine Decanters
Large stock of Pattern Glass
Over 100 Colored Tumblers
Many authentic Glass HATS
Beautiful Whale Oil Lamps in pairs and singles.
Unusual Lustre
Many fine Demi-tasse sets.
Colored Sandwich Vases and Salts
Amberina—Burmese—Peachblow
We invite your correspondence and cordially invite you to visit us when you are in this area.

YE OLDE ANTIQUE SHOPPE
5122 Franklintown Rd., Phone Liberty 8227
BALTIMORE 7, MD.
Antiques & Gifts
Ceramics by Esther K. Adair

ANTIQUES BOUGHT & SOLD
WANTED: Glass and china, Lustre, Pewter, Copper, Iron, Brass, Bells, Coins, Coverlets, Furniture, Guns and Pistols.
JAKE BORRY'S AUCTION HOUSE
32 Rose Street, Ephrata, Penna.

SCHULTZ, BELL & BRITZ
WHOLESALE & RETAIL
2225 Blanco Road
San Antonio 1, Texas
FROM OUR CORNER CUPBOARD
Milk Glass Cat on open edge base, $18.75.
Milk Glass Open Edge "S" plates, 8½" diameter, each $6.75.
9½" tall Miniature Milk Glass lamp, complete with Milk Glass Chimney, $22.50.
Covered Milk Glass Sugar, Maltese Cross on lid, $6.75.
Milk Glass Swan with upraised wings on open edge base, $22.50.
8 Milk Glass cups & saucers with gold bands on cups & saucers, coffee size, about 25 years old, $3 each.
Milk Glass Rooster on Nest, $12.50.
Milk Glass easel picture frame, inside measurements 4" diameter, $7.
Blue Milk Glass Waffle pattern tumbler, $7.50.
Miniature Milk Glass Condiment set, Sawtooth. Tray, open salt, pepper, cruet with stopper. Darling, $4.75.
Milk Glass Pitcher, quart size, stands on four feet, scalloped top, $12.50.
Milk Glass Syrup pitcher, metal top, $3.50.
Mustard Jar with ladle, pink flowers and handle, $3.75.
Opalescent Swirl lamp base, has opalescent swirl stem and bowl, newly brassed base and fittings. Very old and lovely, $35.
Full Line Antiques. Write your Wants.
Free Lists to Trade.

HILL TOP HOUSE
Upper Falls — Maryland
Turn at the "sleigh" on Route No. 1 at Kingsville and come south 1 mile.
1. An exceptionally large and attractive hutch table, approx. 90" long, 41½" wide, seat approx. 14—lovely pine, $150.
2. Unusual pair of 'Mennonite' benches, 53" long, 14½" wide. Quaint, $130 pair.
3. Charming pine secretary and desk, neat size, A-1 condition.
4. Beautiful walnut hooded cradle, exquisite dove-tailing, $35.
5. Coal scuttle, nicely decorated, rack for tools. Rayo lamps burnished and electrified. Copper & Brass articles.
6. Lovely 6 leg cherry drop leaf table, pair of walnut oval frames, primitive old oblong butter bowls.
7. Exquisite open Loop compote. Lovely pieces in Sandwich & Flint. Wide assortment of pattern glass. Set of 6 delicate china ramekins.

Open every day. For evening appointments, phone Fork 3240. Dealer's Trade Invited.

NEW 6" RIBBED 1/2 SHADES
Milk Glass, $2.25 each; 6 or more, $2 each. *Green*, $3 each; 6 or more, $2.75 each. *Yellow*, $3.25 each; 6 or more $3.
SATIN FINISH 10" shade for Rayo or Student lamps. Yellow, Pink, $3.35 each.
Rayos complete with your choice of above shades, $14.
EXPRESS COLLECT. COMPLETE LINE OF BALL AND ½ SHADES. SEND FOR LITERATURE.
JESSIE POWELL ANTIQUE SHOP
Route 19—6 mi. S. of Zelienople, Pa. — R.F.D. 1, Evans City, Penna.
Phone Wexford 8, Ring 1-1

JOHNSTON'S ANTIQUES
Bought and Sold
Old Dolls—Iron and Metal Toys—a Specialty
Homespun Linens—China and Glassware
Mrs. Clara L. Johnston
427 N. 10th Street, Lebanon, Pa.

YEAGLEY'S ANTIQUE SHOP

44 East Main St. **Annville, Penna.**

WHOLESALE PRICE LIST. PRICES INCLUDE CRATED OR PACKING. WE SUGGEST EXPRESS ON ALL ITEMS EXCEPT WHEN CUSTOMER STATES OTHER PREFERENCE WHEN ORDERING. ITEMS IN GOOD CONDITION UNLESS OTHERWISE STATED BELOW.

(1) Pr. Beehive brass candlesticks, 9" tall, $20.

(2) Fine Brass apothecary balance scale, 14½" tall, 13" wide, $12. (Nice for table center piece).

(3) Large Brass Dipper, $5.

(4) Fine large pair of deep Walnut shadow frames, gold liners, 12x14, 2½" deep.

(5) Extra fine apothecary balance or drugstore scale, two large brass pans 9" dia., 30" tall overall. 27" wide, very rare. Largest size made, $75.

(6) Pair of cast iron Snow Birds or Snow Eagles used on roofs years ago on edge of cornice to hold snow from shifting off roof, pair, $6.

(7) Large 12" pink Overlay ribbed shade, white inside, an old one, $20.

(8) Large 12" yellow or canary ribbed overlay shade, old, bell top, $17.50.

(9) Bennington sponge cake mold has tulip designs for impression. Inside 9½" dia., 3½" deep, rare design, $8.

(10) White marble top oval walnut table, 18½x25", fine base, $25.

(11) Seven spindle Fan Back Windsor side chair, perfect condition, $32.

(12) Seven spindle Chicken Coop Back Windsor side chair, Bamboo turnings, perfect condition, Duck Bill back, $30.

(13) Bent Back Arrow Back arm Chair, perfect condition, bamboo turnings, $35.

(14) Large size cherry 6-leg dining table, 21" drop leaves, top 18x 44½", nice turned legs, perfect usable condition, $110.

(15) Nice pastel ball shade about 10" dia., white background, $12.50.

(16) Brass Rayo lamp wired and polished, 10" shade, pastel colors, $17.50.

(17) Walnut 4-leg breakfast table, top 18x35", 14" drop leaves, fine round turned legs, crated, $40.

(18) Large round walnut mirror 22" dia., in nice condition, only needs refinishing, $23.

(19) Large Copper Bed Warmer, large handle, flower designs on lid, $30.

(20) Fine early Bar Room Chair, old, decorations, fine condition, $25.

(21) Rare Arrow Back wagon seat has roll back 44" long. Seat 16" deep, 17" from floor. Maple spindles, pine seat, one spindle broken, otherwise in good rough condition. Photo available. This is a rare wagon seat. Write.

(22) Cherry School Desk, lift lid, round turned legs, 26" wide, 22" deep, 29" tall. Perfect condition. A very small neat desk, crated, $37.50.

(23) Large size Porch Settee, half length, spindle back. 21" wide, seat 79" long, 17" from floor to seat. Good rough condition. Crated, $40.

(24) Fine Royal Bonn 8-piece wash bowl and pitcher set, complete. Must be seen to be appreciated, $35.

(25) Walnut fruit and nut carved Ladies' chair in perfect condition. Serpentine seat, short side arms. Photo. Crated, $80.

(26) Pair of colorful appliqued quilts, extra large size, nicely quilted and never washed. Good as new, hard to find in pairs. Pair, $65.

(27) Large size Ironstone covered vegetable dish or tureen, pear or corn knob, 13" long, 7½" overall. $7.50.

(28) Large size "S" milk white plate 8½" square, $6.50.

(29) Baltimore Pear milk pitcher, $13.50.

(30) Sprig water pitcher, $9; Same covered butter, $7.50; large Sprig open compote, 8" dia., 7¼" tall, $5.50; another 8" dia., 6½" tall, $5; Sprig footed covered compote, 7" dia., 8" tall, $6.50; another 6" dia., 7" tall, $6; 3 Sprig footed sauces, $7.75.

(31) Wheat & Barley covered butter, $5.

(32) Pleat & Panel plate, 6", $4.75.

(33) Fishscale plate, 9", $6.

(34) Two large size Pleat & Panel sauces, footed, each $3; three small size Pleat & Panel sauces, footed, each $2.75.

(35) Apple Green two panel creamer, $7.50.

(36) Two 6" Jersey Swirl plates, each $3.50.

(37) Bull's Eye with Spear Point goblet, $4.50.

(38) Early Flint, Loop, covered sugar, $9.50.

(39) Large Loop celery, $5.

(40) Baby Thumbprint, large size cake stand, $7; Baby Thumbprint Fern goblet, etched, $6.50.

(41) Red Block creamer, scarce, $9.

(42) Baby Thumbprint wine, $4.

(43) Two Basket Weave goblets, clear, each $5.

(44) Clear Cathedral creamer, $7.50; tumbler, $4.75.

(45) Jacob's Ladder creamer, $6.50.

(46) Barberry footed sauce, $3.

(47) Loop goblet, $2.

(48) Milk White candlewick cup and saucer, $7.50.

(49) Budded Ivy goblet, $3.50. Large Budded Ivy plate, stippled, 10", $7.50.

(50) Honeycomb compote, rope edge, covered, acorn finial, 8½" dia., 9" tall overall, scarce, $10.

(51) GOBLETS: Holly, $7.50; Cane clear, $3; late Panelled Cherry, $3; double Frosted Ribbon, $4.50; Pleat & Panel, $4.50; Girl & Fan, $4.50; Frosted Coin (Columbian), $17; Frosted Lion, $20; Daisy & Button Cross Bar, $4.50.

(52) PEWTER: Six American Pewter teaspoons, lot $8 (all perfect Hall or Touch marked). Early American pewter teapot, nicely shaped by Israel Trask, $15; large pewter chop plate 17" dia., marked London, scarce, $19; Large deep pewter bowl or basin, 13" dia., 3¾" deep, 3 touch marks, could be American, $27.50; Pewter 8" plate, "London" fine condition, $7.50; Fine pewter deep plate 8" by B. Barnes, $15; Pewter 8½" London plate, $6.50; 9¼" London plate, fine condition, $8.50; American pewter soup ladle or bowl, long handled, could be water dipper, rare, $15.

(53) CUPS & SAUCERS: Ruby Thumbprint, $12.50; large size Moss Rose mustache cup & saucer, $6; Child's, clear glass, Grape and Leaf, $6.50; set of 6 fine Minton demitasse, set $30; Shell & Seaweed, $14; extra large size, pink, cup 6" dia., saucer 8" dia., fine one, $8.50; Colorful pair Cauldon 2 handled, bouillon, fine, pr. $15.

(54) CREAMERS: Job's Tear, ruby top, scarce, $10; Beaded Grape, $7; Moon & Star, $22.50; King's Crown, small ruby top, $5.50; Stippled forget-me-not, $4.

(55) COVERED DISHES: Square Fuschia covered butter, $4; Milk White ribbed base, covered Cat Dish, $7; Blue Milk Glass covered dog, rib base, $7.50; Blue Milk Glass covered chicken, $7.

(56) MISCELLANEOUS GLASS & CHINA: Milk White Blackberry egg cup, scarce, $7; Barred forget-me-not wine, $2.50; Lemon color medium size rose bowl, $5; Fine Majolica begonia leaf, about 8", $4.75; Carlsbad fruit plates, set of 6, open lattice border, 8", 2 apple, 2 plum, 2 pear, set $35; A.B.C. 8" plate, Highland Dance, early, $6; Fine Minton colorful pierced lid rose jar, $15; Blue Bristol Mug, applied handle, good, pontil, 4½" tall, fine early one, $9; Fine Parian slipper, $6; Blue Maple Leaf salt dip, $2.75; Late Buckle large covered compote 14" tall, 10" dia., scarce, $12.50; Dresden lemon squeezer, 2 compartments, colorful and useful, $10; Large clear Daisy & Button bowl, 8" dia., 4" deep, $5; Loop, scalloped top footed salt, $4.50; Jacob's Ladder wine, $5; Buckle wine, $4; Cut Log wine, $3; Pygmy mug, $3; Large early Tulip decanter, $12; Set Haviland china, service for 6, sprigs of roses, nice set, 62 pieces, $50; Early Tulip celery, $6.

(57) Large Early Penna. Pottery Slip Ware round deep plate, 14", yellow inscription of Lafayette, rope edge, in almost proof condition, very rare, $35.

ARNOLD N. JOHNSON ANTIQUES

1738 House, Petersham, Mass.

Inverted Fern Goblet, $3.50.
3 Late Buckle Wines, each $1.50.
Lion Open Sugar, $4.50.
Collection 100 old Postcards, $1.25 P.P.
English Hobnail Amber Bowl, Lee Pl. 85, left, $5.
Rose Medallion demi-tasse, $4.50.
Cut Glass Vinegar Cruet, Water Bottle, 8" Vase, each $4.50.
Chestnut 5½" blown bottle, $5.
Brass 5" Cow Bell, $5.
Collection 100 pitchers, ½" to 6" high, china, glass, etc. 20 are antique. Fine Collection, $65.
Original Drawing, 2 Scotties by Morgan Dennis, framed, $18.
Plantation Bitters Bottle, $3.
Miniature Newspaper 13½"x9¼", Weekly Public Spirit, Groton Junction, Mass. 1870. 4 pages, old ads, etc. Rare, $1,, P.P.
Miniature Book 2½x1¾", "Noel", limited to 278 copies, leather covers, Fine, $5 P.P.
Miniature Book 1¾x1½", Rose Garden of Omar Khayam, leather covers, privately printed, 1932, Fine $5, P.P.

Everything in fine condition.

Postage free on books.

AUTHENTIC CHINA—GLASS

A choice selection of hard to find china & glassware items!

Blue Spanish Lace rose bowl, 4", $7.50.

Stippled Cherry pitcher, clear, 9", $7.50.

Matched pair Bristol Vases, hand painted flower design, fluted top, 10", $30.

Wildflower creamer & open sugar, clear, pair, $9.50.

Gleaming white P & B Ironstone pitcher, bright gold tea leag & edging, square, 12", $7.

Panelled Daisy & Button berry bowl, 8½" dia., 3 matching saucers, clear, set, $10.50.

6 Staffordshire pink lustre tea plates, cups and saucers—beautiful and perfect, set, $45.

All pieces guaranteed. Large selection. Prices reasonable. Dealers' inquiries solicited.

SEND STAMP FOR COMPLETE LIST

ANTIQUE CORNER

807 E. JEFFERSON BLVD.

SOUTH BEND 17, IND.

BALLADS in an ANTIQUE SHOP

by Mary Lincoln Orr

SWAN SONG

The shiny brass tea kettle longs to tell
Of olden days when a gay whistling note
Came rushing out of its bright golden throat.
The shiny brass tea kettle longs to tell
Of hearth fires, crickets, the auctioneer's bell,
When glamour ended, and happenings wrote
A tale which the tea kettle longs to tell
Of olden days, and a gay whistling note.

LAVENDER LADY ANTIQUES

Aberdeen, N. C. **Route 1**

Will be located at Avon, N. Y. on Route 20 — **After August 1st.**

The little Log House at Aberdeen will sell reasonably and it is an ideal Winter and Spring location for home or shop.

Bertha R. Robbins

NICODEMUS ANTIQUES

Pair Block & Fan Sugar Shakers, $5.
8 Milton Goblets, $2.50 each.
Square Shell & Tassel Open Compote, $12.

Falls Rd. — 3 Miles above Butler
Upperco, Md. Phone Hampstead 101F13

ANTIQUE DEALERS WARNED OF CON-MAN SWINDLER

The Houston Better Business Bureau issues a special warning to antique dealers to be on the lookout for a con-man named Leonard Rosenstein, who recently swindled some Houston antique dealers out of several thou sand dollars.

His method of operating is to persuade antique dealers to let him have merchandise on consignment with the assurance he has definite prospects for the items. In this manner he secured considerable goods which he sold, pocketing the proceeds. Rosenstein is described as about 60 years old, 180 pounds, 5 ft. 10", dark gray bushy hair, dresses neatly, usually wears dark double breasted suit, occasionally goes hatless, has good singing voice.

Auctioneers
Wholesalers
Retailers

AUCTION SALES
EVERY WEDNESDAY
& THURSDAY
Licensed Auctioneers

GEORGIA ANTIQUE AUCTION COMPANY, INC.

550 SPRING STREET
ATLANTA, GEORGIA

KANE'S ANTIQUE DECORATING SHOP

1024 W. FOURTH ST., WILLIAMSPORT, PENNA.

We retouch old painting, decorate lamp shades, paint china.

"Anything from buttons to porch benches"

Prices reasonable

PENNSYLVANIA DUTCH FURNITURE DECORATING!

Student lamp, burnished, wired, 7" old white shade, $35. **Ruby** red lantern globe, 6½", $8. **Bristol** heavenly blue lamp, 3½" applied handle. **Lamp,** Loop pattern 15", wired, with shade. Each, $6. **Compotes**—Fishscale, 4½" blemish no chips. Stars & Bars, 7½x8½". Sharp Oval & Diamond, 4x4½". Each $2.25. **Peacock** Feather (late) round 10" deep dish. **Coin** Spot sugar shaker, good top. Each, $1.75. **Sauces,** 2 Festoon. Block & Fan, Each $1.

MAIL ORDER ONLY — STAMP PLEASE!

CAMILLA J. C. TRACY

25 Pelham Road West Hartford, Conn.

"A FOURTH PITCHER BOOK"

is now ready. It may be obtained from the author for $1.25. The first three books are also still available. Books 1 & 3, $1.25 each. Book 2, $1.00.

MRS. OLIVER KAMM
865 Lake Shore Road,
Grosse Pointe Farms 30, Michigan

Trautwein's Antiques

484 Massachusetts Ave. — GA8635

BUFFALO 13, NEW YORK

Bohemian stained vases, ruby flowers and birds, frosted background. 12" high, lovely pair, $30.

Lacy Edged German fruit dish, 12" long, 8" wide, roses in center, $6.

10" Student Lamp with green shade complete and old, $45.

Heart and Thumbprint goblet, $1.75.

Horseshoe Goodluck creamer, $2.25.

2 Hand Painted Mugs, Limoges, colored, gold handles, each $3.50.

Footed **Three Panel** sauce, $1.50.

Hand Painted candy dish, gold trimmed, ruffled edge, footed, $6.50.

4 Shield and Chain sauces, $4.

6 Egg Cups, blue and white, $3.50.

Coffee Grinder, perfect, $3.50.

Pr. hanging **Brass Plaques,** game motif, 16 x 12", $16.

Pink luster type **Demi-tasse,** $3.75.

Regina Music Box, mahogany, 21" long, 19" wide, 13" high. 35 records, beautiful condition and running, crated, $125.

Strawberry hinged dresser box, 4" high, 3½" wide, round, $12.50.

Blue Glass hinged box, square, 4" long, 3" high, metal feet, $12.

Cuckoo Clock best type, black forest carving; leaves, deer head horn and gun dial, 20x14", running and perfect, crated, $60.

9" Cockatoo Majolica pitcher, cream, green, lavender, $9.

Eagle and Eaglets, mechanical bank, $20.

2 amber **Cathedral Goblets,** bases slightly chipped. Pair, $4.

All Items Shipped Express Collect

STAMPS FOR REPLY PLEASE!

COLLECTORS
will enjoy owning
HALSTEAD'S NATIONAL DIRECTORY of ANTIQUE DEALERS

Lists 7000 dealers by towns. Only $3 postpaid.

HALSTEAD DIRECTORY CO.
Cortland New York

COLONIAL GALLERIES

130 Hudson Road (Box 175)
STOW, OHIO

Baltimore Pear: 8" Open Compote, $12.50; Sugar Bowl, no lid, $7; Pickle Dish, $6.

Ch. Field Haviland, Moss Rose 10 place Dinner Service, gold band. Cups & Saucers, dessert, 7½" plate, 8½" plate, 1—15" platter. 4 tiny chips, $150.

The SHOP-OF-THE-MONTH

Shop — Wm. H. Boyd's ***State — Indiana***

HOW many of us would dare to forfeit a time honored profession and the glory and honor that accompanies it, to do the things in life that give us the most pleasure and contentment? How many wrongly feel that happiness is gained by wealth, prominence, and acclaim, rather than the simple things wherein an individual's interest lies? There are far too many to insure the well being of a nation and the happiness of its people; in fact so many that when one meets a person like William Boyd, who had the fortitude to relinquish a thriving law practice for a non-professional occupation just because it offered him greater interests and diversion, they get a good feeling all over.

Until a very few years ago, this handsome young gentleman was an Indianapolis lawyer, and a good one, having graduated in 1936 from the Indiana Law School where he obtained his degree. At that particular time it is easy to see that his main interest was not in antiques, not in rare glass or china, nor lovely time mellowed furniture, nor scarce collectors' finds; however it is entirely possible that if an invasion of his inhibitions could have been made, two little gremlins might have been found; each waging a battle for freedom of self expression in opposite directions.

Mr. Boyd's initial interest in antiques began when he accompanied his wife on a few of her treasure hunts throughout the countryside, and he declared finally, "If I have to go along, I'm going to learn something about this business and buy things, too, instead of standing around with my hands in my pockets and waiting".

Tiger Maple Hepplewhite table with clovered corners and one of a pair of maple rush seat chairs.

And that was the beginning of the turn of events that led him to become an antique dealer and expert woodworker. Today, he can convert any historical relic that is in a most sad stage of dilapidation into something sturdy, useful, and decorative for the home. It is also no problem to him to turn an old time coal oil lamp into the fanciest electrical lighting device. His former home is now practically a museum of the finest types of centuries old glassware, tables, hand-carved four-posters, country store

RIBBED SHADES

FOR STUDENT LAMPS, RAYO LAMPS AND OTHER COLONIAL READING LAMPS

in the following combinations:

FOUR FOR $9.00	FOUR FOR $7.00
Ten inch Rim Size	Seven Inch Rim Size
Two Yellow	Two Yellow
One White	One Rose Pink
One Green	One White
All Four Packed in One Carton	All Four Packed in One Carton

F.O.B. BROOKLINE, N. H.

PERIOD REPRODUCTIONS CO., INC.
BROOKLINE, N. H.

(Top) Mr. and Mrs. Boyd and their Dalmatian, "Dally-Mae".
(Below) Another room at the Boyd's tastefully decorated.

scales converted to flower pots, and the like.

His woodworking shop is in the basement where he oftentimes spends days reconstructing and refinishing one single old piece of furniture. This gentleman's particular pride is a tiger maple table made in 1740 (see cover illustration). He has restored and reconditioned this piece so beautifully that visitors chide him for having a modern piece like that among the 'old and valuable things'. It just so happens that the table is about the oldest piece in the house.

Throughout the past few years, Mr. & Mrs. Boyd have become recognized authorities in their home town on antique furniture. They both do the buying, and their fishing jaunts to Minnesota have now turned into antique hunts. They miss none of the Indiana countryside either, having scoured and rescoured their home state for worthwhile buys. They are in the business now to stay, are well stocked with some of the finer things of yesteryear, and have just purchased a larger home at 5500 Allisonville Road on Highway 37 in order to better and more fully display their wares. You will find them there after August 1, and if you want a treat comparable to none, drop into their new shop-home and see the ultimate and timely decorations that Mrs. Boyd so ably effects with antiques. You will be able to buy one piece, a whole corner complete with decorations, or the Boyds would just love to have you look.

PATTON'S ANTIQUE SHOP

1504 — 3rd Avenue. — Duncansville, Penna.

37. Lot of 6 plain and decorated milk glass Easter eggs, all sizes, **lot of 6, $7.50.**

38. Pewter Plate, unmarked, dia. 11", good condition, **$4.75.**

39. Early Penna. Slipware decorated pottery pie plate, crimped edge, dia. 11". Has long crack, good cupboard piece, **$3.**

40. Early Penna. Red Pottery deep pie plate, dia. 10". A-1 condition, **$3.50.**

41. Solid walnut, one shelf, corner bracket, carved Deer Head in relief, other carvings, etc. Fine rough, 12½" long, **$5.**

42. Unusual old painting on oak board of highly colored fighting cock, spurs, etc. 13x21". A champion painted in the '90's. Fine, **$7.50.**

43. Lovely Early Penna. Red Pottery deep bowl, dia. 11½", 5" deep, has band of yellow close to top edge. Fine condition, few checks off. **$9.**

44. Lot of 6 old colored glass panes, approx. 5½" square, colors of amethyst, green, red, & amber. **Lot of 6 for $4.50.**

45. Old Iron Cased Clock, large spread eagle at top with flags, shield, scrolls, etc. Clock in center, name across base, "Old Glory Rye Whiskey". Around clock, "M. I. Etzelter-Pittsburgh", clock needs spring. Height 12½", 11" wide at base. Unusual, **$6.50.**

46. Lot of 4 tall Coffee Mills. Wood and metal, good condition, **$6.50.**

47. Lot of 6 assorted pieces of tin to paint, good condition, **$7.50.**

48. N. Currier Print "William F. Johnston-Governor of Penna." N. Currier 1848, also marked below, "Turner & Fisher-Phila." Sitting at desk, red curtain background with view from window of buildings and man plowing. Fine colors, fine condition. In lovely old mahogany frame, print is 10x14". Fine one, **$12.75.**

49. Early Tin Betty Lamp, complete, good condition, **$3.75.**

50. Lot of 6 oval tin trays for decorating. Various sizes, **6 for $12.50.**

THE OLD LEAN-TO SHOP

5714 Harford Rd., Baltimore 14, Md.

Early American and Pennsylvania Furniture — Tables — Cupboards Benches, Desks, Chests, Sideboards.

FINE OLD CHINA AND GLASS

Phone Clifton 3786

Dealers Invited

Red Satin Hall hanging lamp, $12. Royal Bonn china clock, pastel colors, porcelain face, scrolled, 8" high, runs, $15. Golden Amber Mary Gregory vase, boy decoration, 12" high, $12. Floral Gone-with-the-Wind bases, ea. $4. **DEALERS WELCOME. NO C.O.D.**

Mrs. G. F. Voorhies
209 S. Beech St., Syracuse, N. Y.

AT LAST!

SANDWICH GLASS . . which has been out of print for two years because of the paper shortage is ready to ship to you now. Revised and enlarged, this handsome volume pictures every known lacy pattern, together with all other types of Sandwich glass. 230 pages of illustrations, 530 pages, $10.

HANDBOOK OF SANDWICH GLASS . . First edition. This book contains all of the illustrations from the complete volume but not the text. An authoritative guide, complete with index and list of known Sandwich pattern glass. These are selling out rapidly. On hand now, $2.50.

HANDBOOK OF VICTORIAN GLASS . . . Ready June 5. $2.50.

HANDBOOK OF EARLY AMERICAN PRESSED GLASS PATTERNS . . . Ready June 25. $2.50.

EARLY AMERICAN PRESSED GLASS . . . 24th Edition on hand now. $10.

VICTORIAN GLASS . . . 7th Edition on hand now. $10.00.

Order from the author or your bookstore

RUTH WEBB LEE NORTHBORO, MASS.

First Westminster Antiques Show is Huge Success

The Westminster, Maryland Kiwanis Club sponsored its first annual antiques show in the Westminster Armory from June 18 to 21. It was the first antiques show on this large scale to be held in Carroll County Maryland and was met with great enthusiasm and acceptance by the over 3,000 visitors who thronged the Armory during these dates. A total of forty-six exhibits included dealers from as far West as Minnesota; as far South as Tennessee and Kentucky; North, New York State, and of course a majority from the neighboring State of Pennsylvania, and the District of Columbia and surrounding Maryland cities. Their displays ranged from collections of rare firearms to antique jewelry with outstanding showings of imported china, early domestic glassware, silver, and decorative items. Enough early American furniture was exhibited to offer the buyer a wide variety of selections.

An interview with each dealer, at the close of the show, disclosed that they were agreeably surprised and delighted with the extraordinary amount of buying that continued right up to the very end of the last day. With the exception of only two, each reported that they would be very much disappointed if another show was not held next year. One New York dealer announced sales amounting to $1,500 for the four day period and another was amazed at $600 worth of sales before noon on opening morning. They were tenacious in their admiration of the Kiwanis members who managed the show, and the capable supervision of M. S. Reifsnyder, Past District Governor of Kiwanis. Endless comment was made about the out of the ordinary courtesies shown them and the general good management that prevailed from beginning to end. If these same dealers have their wish, there will be no question as to whether the Second Annual Westminster Antiques Show will be forthcoming in 1948.

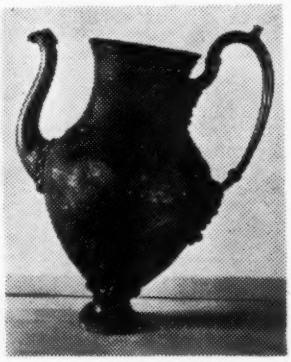
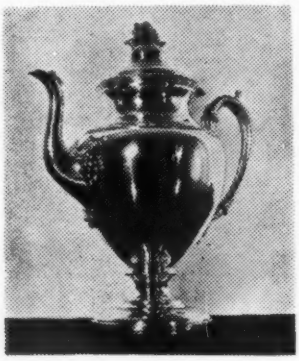

SILVERWARE

REPLATED - REPAIRED

ANTIQUE AND MODERN

PROMPT ATTENTION TO OUT-OF-TOWN ORDERS

Silver Service

DIVISION OF METALPLATE COMPANY

116 South 20th St. Birmingham 3, Ala.

NATIONWIDE

POCKET SIZE

Price $1.50

Small and compact to use when traveling. Listings by State & City.

Order from: EDWARD C. WASHER
628 Montgomery St., San Francisco 11, Calif.

CROSSED SWORDS

84 pieces Crossed Swords and Anchor in Onion and Identical Floral including: 12 cups and saucers, tureen, bowls, tea set, coffee pot, different size plates. Write for list.

Mrs. Bertha Collard

1009 Harding Road, Des Moines, Iowa

We would like to announce that we are once more able to resume our schedule of going to press the day following deadline. For this reason all advertising copy must be in our office not later than the 25th of the month preceding date of issue to insure its insertion in the current issue.

MILLER'S ANTIQUE SHOP
710 North Cross St.,
Robinson, Ill.

Blue & opal, late Victorian, footed candy dish, figures in relief, $4; same only in clear and opal, $3; same only in green and opalescent, $3.50, all old and lovely. Old iron fire place tongs, $2.50. 8" Willow Oak pattern, open compote, $6. 2 large colorful Majolica plates, each $6. 8" clear glass rooster on nest, eye sockets, old, $7.50. 10" tall, Columbian Frosted Coin kerosene lamp, $35. 3 Face Goblet, $10, footed sauce, $5. Amber Daisy & Button finger bowl, $5. Green Majolica cake or fruit stand, $10. 6 Flo Blue English Bone Dishes, set, $12.50. 9½" 3 Panel canary footed dish, $9. 2 Roman Rosette goblets, each $3. Large Panelled Thistle Berry Bowl, $5; goblet $3.50. Daisy and Block water tray, $5. 4 footed Moon & Star tumblers, each $3.50. Floral china, ring tree, $5. Large Majolica basket, colorful, $12. Colorful German floral mustache cups, each $3.50. 6 Carmel slag, Cactus sauces, each $2.50, covered sugar, $9.50. 4 Bull's Eye with Diamond point sauces, Kamm's, each $2.50; large covered dish, $8.75; same in deep open berry bowl, $7.50. Nice old pewter tall teapot, sugar, & creamer, set, $20. Beautiful old cranberry overlay barber bottle, $15.

Shaving Mugs Wanted

1. Mugs with name of famous person.
2. Occupational shaving mugs.
3. Head shaving mugs (like Toby).
4. Milk glass & patented mugs.
5. Shaving bowls with half-moon to fit neck.
6. Barber catalogues and records.
7. All unusual shaving mugs.

W. PORTER WARE
Sewanee Tennessee

A FIND

Covered wagon in clear glass Conestoga type, 6" long, 5" high, base and cover. Made from the old mold, 1870. One of these in the Early American glass collection, Brooklyn Museum and highly prized. Bought all there was left on the market. Offering same $12 a dozen, worth easily $5 each. Terms cash.

"DINTY MOORE"
GLASS & BOTTLE MUSEUM
158 West 11th Street — New York City 11
Phone — ORegon 4-1688

BROWN'S ANTIQUES

50 Bond St., Dayton, Ohio

Phone ADams 8385

Curly maple 6-leg drop leaf table. Top, 18¾ x 42". Leaves drop 19¾". Graceful round legs. One drawer. Refinished. $200.

Music Box "Reginaphone", 42½" high, 12 discs, $150.

Furniture prices include crating!

Tea strainer, 2 piece, blue and rose decoration, lovely, $5.

Lustre Tea Leaf platter, 12½x17½" Meakin, $5.

Footed creamer "Meriden 1881", resilvered, $7.50.

China match holder "Carlsbad", $5.

Plate 9" Onion pattern, "Regout", Holland, $3.50.

Set 6 Game plates, 9" Roses & Gold "Bavaria", $30.

Set 6 Ramekins and plates, pretty roses, each $2.50.

Castor set, 5 etched bottles, original stoppers, $16.

Milk Glass cake stand, lovely, $10.

"Minton" tea set, 3 piece, exquisite, $20.

CUT GLASS: Water pitcher, beautiful, cut glass, $9. Large brilliant bowl, $9. Large footed bowl, $8. Mustard jar, $4. Small nappie, $3.

ALL CHINA AND GLASS PROOF CONDITION

We Ship Express Collect.

Notice: Shop closed July 21st to August 15th.

DEALERS

CASED GLASS OVERLAY GLASS

The following gorgeous colors in Ribbed and Plain shades in the handsome shapes suitable for all types of Colonial Reading Lamps in Ten and Seven inch rim sizes. (No seven inch ribbed).

RUBY ..... 10 Inch Ribbed, $4.85 each

YELLOW ..... 10 Inch Plain, $4.35 each

ROSE PINK, APPLE GREEN, LIGHT BLUE ..... 7 Inch Plain, $3.25 each

F.O.B. BOSTON

LOWELL STREET ANTIQUE SHOP

10 LOWELL STREET BOSTON-14 MASSACHUSETTS

Place your shop before the eyes of the year round travelers. The 'Antique Buy-Ways' of THE SPINNING WHEEL is their guide to you. $6.50 for 12 month listing (no less than 12 months accepted). Your name, street or route numbers, and ten additional words of your own choice describing your merchandise. No change of copy allowed, except address.

CALIFORNIA

Pasadena: THE ATTIC ANTIQUES, Mrs. Coryn J. Johnson, 1137 E. Green St. Early American furn., china, glass, general line. 58

Porterville: CASSIDY'S CUPBOARD, 607 West Olive St. Featuring inexpensive authentic antiques. China for painting. Dealers' discount given. 58

ILLINOIS

Chicago: THE HOBBY HOUSE, 4101 N. Western Ave. Jun. 0388. Collectors' paradise. Connoisseurs, decorators, dealers welcome. Open 10 to 10 daily. 58

Chicago: THE FLEA MARKET, 1549 North Clark, (The Rudys). Furniture, bric-a-brac, antiques. 58

Dixon: STIMELING, MARIE, 418 Galena Ave. General line antiques, reasonably priced. Open daily and Sundays. Phone 1291. 58

Geneva: THE GLASS PORCH, Mrs. V. Erday, 2nd home north of Campana Bldg., S. Batavia Ave. Antiques of all types bought and sold. 58

Kansas: DOROTHY NEAL'S ANTIQUE SHOP, three blocks north of Railroad on Rt. 49. Antiques of quality for the Collector and to the trade. Write or call. Box 136. 58

Knoxville: BESSIE L. WOOD, ANTIQUES. Highway 150. Fine clocks a specialty—restored to original performance and beauty. 58

Robinson: MILLER'S ANTIQUE SHOP, 710 N. Cross St. Huge stock of better pattern glass, china, bisque, dec. items, dolls, etc. Open Sun. & nites. Specialize in mail orders. Dealers always welcome. 58

INDIANA

Bourbon: KRAFT, MRS. FREDERICK W., 1003 N. Main St. 10 blocks North of Rd. 30. General line of antiques. 58

Mitchell: GRAY, GRACE. Fifth St. & Mississippi Ave. Unusual Antiques. "Global Research". Jewelry specialties. Silver, Glass, Paintings, and Rugs. 58

Princeton: OLD WAGON WHEEL ANTIQUE SHOP Hwy. 41, 1 mile South of town. Pattern color, clear, & milk glass. Haviland china, figurines, lamps. 58

IOWA

Council Bluffs: SIECK and FIND ANTIQUE SHOP, 522 4th St. Unusuals in colored glass and antique jewelry. Dial 8301, Dealers invited. 58

Des Moines: THE WHAT-NOT SHOP, 1404-6th Ave. Largest stock authentic antiques in Iowa. Write your specific wants. 58

Newton: THE STOCKTON'S, 319 East 8th St., S. General line. Colored glass. Bisque and Fine China. No reproductions. 58

KANSAS

Manhattan: THRIFT SHOP, 224 Poyntz, Martha Engert. China, Glass, Lamps, Furniture, Brass, Copper. Dealers invited. 58

KENTUCKY

Richmond: COTTAGE ANTIQUE SHOP, McKee's Block, Main St. Rtes. 25 & 52. Res. Phone 205. General line of antiques. Open Daily, You're Welcome. 58

LOUISIANA

Opelousas: ROOS, LEONCE. ANTIQUES. Bric a-brac, Furniture. South's largest stock. 58

MARYLAND

Baltimore: SUNNYFIELDS, 825 Hammond's Lane, Route 301, 1 mile off highway at first stop below Baltimore City line. 18th century home full of lovely antiques, furniture, china, glass.

Baltimore: THE OLD LEAN-TO SHOP, 5714 Harford Rd. Pine, Walnut Early American Furniture. Cupboards, Tables, Chests, China, Glass. 58

Buckeystown: RED SLEIGH ANTIQUES, Rt. 15 5 miles S. of Frederick. Authentic stock from mansion and cottage. 58

Frederick: DRONENBURG, JAMES M., 200 W. Patrick St. On routes 40 and 240. Near the home of Barbara Fritchie. 58

Mt. Airy: DUTCH DOOR ANTIQUE SHOP. On U.S. Route 40, Ridgeville, Md. 35 mi. W. of Balto. 35 mi. NW of Washington. Furniture, China, Glass. 68

MASSACHUSETTS

Brockton: ETHEL DOANE, 1096 North Main St. Courteous treatment, reasonable prices. Furniture, Glass, China. Hope to see you. 58

Buzzards Bay: THE OLD HOUSE, Pearl Bradley Henshaw. Head of the Bay Road. General line. 58

Dennis Port: TRYPHOSA BASSETT HOUSE, Depot Street North. Open April 1 to November 1. General line. Telephone connection. 58

Littleton: (near historic Concord) FRANCES C. UPTON. Sets of old china, Glass, Stenciled Furniture, Tin, Lamps. Dealers invited. 58

MISSOURI

Liberty: STONE'S ANTIQUE SHOP. 12 mi. from Kansas City. General line of useful and beautiful antiques. China, Glass, and Furniture, Rareties. Dealers Welcome. 58

St. Louis: KELLEY'S ANTIQUE CENTER, 4314 Olive St. Dealers' headquarters. Estate dispersals. Expert packing. 58

NEBRASKA

Omaha: DREW'S ANTIQUES, 3620 Farnam St. Antiques of quality for the collector and to the trade. 58

NEW YORK

Elmira: ROBERTS, AURELIA, 615 W. Church St. Route 17E. Authentic Antiques, Fine China, Colored Glass, Primitives. Dealers invited. 68

Elmira: VAN AUKEN'S ANTIQUES, 609 W. Church St. Early American Furniture, Glass, and China. Reasonably priced. Route 17E. 58

Horseheads: VAN DUZER ANTIQUE SHOP, Ithaca St. Rt. 13. Authentic antiques, general line, reasonably priced. Dealers and collectors welcome. 58

Red Hook: THE ANDERSON WAGON HOUSE, Grave St. Home of desirable antiques. Shop open April through December. 58

Springville: LUSS, MILDRED C., 71 Buffalo St. Route 219. Phone 185J. Glassware, Furniture, Silver, China. Mail Orders. 58

Syracuse: GEHRINGS' SHOP OF YESTERYEAR, 544 Wescott St. (10) (Off 1900 block of East Genesee St.). General line of antiques. 58

Tribes Hill: HINDS, MILDRED STREETER. Old glass and decorative items. Mail orders a specialty. Satisfaction guaranteed. Send stamp for list. 58

OHIO

Cleveland: CLINTON'S SPINNING WHEEL ANTIQUE SHOP, 11021 Detroit Ave., Distinctive Early American Lamps, China, Furniture, Clocks, Copper, Brass & Curios. 58

Dayton: STROM, MRS. WILLIAM T., 217 Rubicon Road. Antiques for collectors and dealers, from the shop or by mail. Tel. Walnut 4461. 58

Dayton: DAYTON ANTIQUE SHOPPE, 1018 W. 3rd St. Open evenings and Saturday afternoons. Come and visit our shoppe. 58

Dayton: BROWN'S ANTIQUES, 50 Bond St. Large stock, reasonable prices. Dealers: write for our free lists. 58

Granville: MAPLE HILL ANTIQUES, Hugh G. Parsons. 1½ miles West on Rt. 16. Early Americana. Furniture refinished and rough. Decorative items. Dealers welcome. 58

Greenfield: ANTIQUE STUDIOS, 543 So. Washington St. Specializing in pattern glass and early American furniture. Write wants. Mrs. Neal P. Waddell. 58

Greenville: CHARLES & NELLYE DANGLER, R.R. 1—3 miles South off State Route 121. Full line of high quality antiques, especially furniture. 58

Mansfield: SHAWKS, 208 S. Foster St. General line of Choice Antiques for the Collector and Dealer. 58

Middletown: MARION BRYAN, 2105 Linden Ave. Specializing in fine antiques. General line. Dealers welcome. Inquiries invited. 58

OREGON

Eugene: THE COPPER KETTLE, 1425 20th Ave., East. Antiques chosen with care. Furniture, Glass, Old Silver, Brass, Copper. All are welcome. 58

Portland: HARRIETT J. MOORE'S COLLECTORS STUDIO, 1532 N.E. 56th Ave. Choice colored and patterned Glass. Beautiful China and miscellaneous antiques. 68

PENNSYLVANIA

Bainbridge: Lancaster Co. HELEN JOURDET'S ANTIQUES. Rts. 241 & 441. Between Middletown and Marietta. Phone Marietta 3393. General line of antiques from attics of Lancaster Co. 58

Ephrata: ROBERT F. LAUSCH, Lake & Gross Sts. Furniture in rough and finished. Glass, China, etc. Wholesale & retail. 68

Harrisburg: HATTIE ELDER BAINS, 3112 Green St. Tel. 8611. Choice Antiques. 68

Harrisburg: DOROTHY K. WINEMILLER, 902 N. 16th St. Fine China, Linens, Pattern Glass, & Novelties. Phone 2-9891. 68

Jonestown: ROY E. DEAVEN on U. S. Rt. 22. Pennsylvania Dutch, Victorian, Hepplewhite, Sheraton, and Empire furniture. Refinished or in the rough.58

Jonestown: FEEMAN'S ANTIQUE SHOP, Rt. 2 (¼ mile S. of Rte. U.S. 22). Large stock of Furniture and Glass. Free lists. Visit us. 58

Lansdale: DETWEILER'S ANTIQUES. Oak Park Rd., ¼ mile above Lansdale, Penna. General line. Lists. Everyone welcome. 58

Lebanon: E. U. SCHOCK. 1 mile East of Lebanon on Route 422. Antiques. Penna. Decorating. Decorated Furniture. 58

Myerstown: ANITA I. WATSON, along Route 422. Large stock of China, Glass, Furniture and Primitives. Dealers Invited. 58

New Oxford: ANTIQUES-ON-THE-SQUARE. Authentic Early American Furniture, Glassware, and China. Photographs on request. 58

Newtown: JEAN HALTER, RD 1, Newtown-Washington Crossing Rd. See us for Staffordshire, Primitives, Collectors and Decorators' items, Bottles. 58

Reading: BUCHER, VARA K., 142 South Fifth Street. Authentic antiques, early and Victorian. 58

Spring Mill: THE SPRING MILL ANTIQUE SHOP. Elizabeth K. Sharpe. Conshohocken, near Philadelphia. Choice American antiques for the discriminating collector or dealer. Phone Conshohocken 205. 58

Temple: CONESTOGA HOUSE, 2 mi. No. of Reading, Pa. on Pricetown Road. Furniture, Primitives, China, Lamps, Quilts. Tel. Laureldale 9808. Write wants. 58

Warren: CATHERINE & CHARLES PETTIBONE, 324 Pennsylvania Ave., West. Antiques Furniture, Glass, China, etc. 58

Wilkes-Barre: FRANCES I. LUEDER, 82 Grove Street. Decorative fine antique Glass and Porcelains. 58

TEXAS

San Antonio: SCHULZE, BELL, & BRITZ, 2225 Blanco Rd. Wholesale & retail. Colored Glass and Pattern Glass a specialty. General Line, lists to trade. 58

VIRGINIA

Roanoke: MRS. J. CHESLEY DICKENSON, Authentic Antiques. On U.S. 11, 5 mi. No. of Roanoke, Va. Interesting groupings of early American furniture, Porcelains, Silver, & Glass. 58

WASHINGTON

Seattle: BARKER ANTIQUE SHOP, 6514 Fourth Ave., So. Hyway 99. Distinctive Antiques, near Boeing Airplane plant inside city limits, welcome. 58

KNAPP
731 FULTON ST., BROOKLYN, N. Y.
Phone — Triangle 5-4563
Antique Scouting for the Trade
BUILDING FULL —
Rough — Parts — Accessories — Fittings—
Every Period — All Subjects
Complete Stocks Purchased
Truck Loads for Auctioneers
Advance correspondence necessary

WANTED – WANTED – WANTED
Fine Metal Powder Flasks
Pistols and Revolvers
Books and Catalogues on Arms
No Offers — Quote best price.
RAY RILING, 6844 Gorsten St.
Philadelphia 19, Penna.

RAMSAY'S WHOLESALE ANTIQUE WAREHOUSE
328 E. Clarke Ave., York, Penna.
(rear 327 E. Market St.)
A wholesale Antiques Sales room to the dealer trade only. At all times a large stock of **Period, Victorian, and Pennsylvania pine furniture as well as Lamps, Glass, China, Primitives, etc.**
Open daily from 9 A.M. to 5 P.M.
LISTS available to legitimate dealers and decorators unable to call in person.

RICHARD C. HARTMAN
316 East 82nd Street
N. Y. C. 28, N. Y.
Reproductions of Overlay Shades for Rayo or Student Lamps
To Dealers Only
Pink Plain Overlay, $4.50 each.
Yellow Plain Overlay, $4.50 each.
Ruby Plain Overlay, $4.50 each.
Yellow Ribbed Overlay, $5.00 each.
Pink Ribbed Overlay, $5.00 each.
Ruby Ribbed Overlay, $5.00 each.
Apple Green Ribbed Overlay, $4.75 each.
Light Blue Ribbed Overlay, $5.00.
Write for other Price Lists.
All Orders F.O.B. New York.
PACKING FREE!

CLASSIFIED "FOR SALE" SECTION

5¢ per word for one insertion. **4¢ per word for six insertions, no change of copy.**

Minimum ad accepted, $1.00. See Rates and General Information.

★ CHINA, GLASSWARE

Staffordshire trinket boxes, colored tumblers, cups and saucers, other colored glass, china. List for stamp. **Peryl Donahey, Redfield, South Dakota.** jl

Rattan creamer, $3.75. Cape Cod water pitcher, $6. Block and Fan milk pitcher, $4.50. 6 Willow Oak sauces, each, $1. Candlewick cup and saucer, $6.50. Pair Mercury tie backs, $6. Pair Milk glass whiskey decanters, $18. 4 Moss Rose egg cups, each, $1. Cupid and Venus celery, $6.50. Postage, express extra. **Bertha Lee, Port Ewen, New York.** jl

Gertrude I. Stahl, 327 West Street, Lansing 15, Michigan. Transportation not included. Coal Scuttle shaving mug, lovely swirl pattern, beautiful hand painted, and enamel flowers in light and dark pink, yellow and light green, gold decoration, very fancy handle, $4.50. Another gorgeous one, all good gold and white, shaped like a flower, too lovely to be described, $5. Cranberry diamond quilted sugar shaker with original tin top, $6. Amber and crystal large bowl, shaped like flower, unusual and beautiful, $6. Three beautiful spatter glass tumblers, lovely, green with blue and white, all for $10. Two beautiful cut glass knife rests, $1.50 each. Pair light blue miniature lamps, satin glass, panel sides, clear chimneys, $15. Reed and Barton footed syrup pitcher on round tray, beautifully chased, silver perfect, initial K, a very lovely one, $8. Pewter candlestick 5" tall, $1.50. Carmel slag cruet with stopper, crack in handle but lovely and a bargain at $3.50. Carmel slag Cord and Drapery pattern, proof, tin top, syrup jug, $8. Stamp please. jl

8 blue Wildflower plates $8 each; same goblets $7 each. 4 Rose-in-Snow goblets, $6.50 each; 4 plates, $7 each, same in blue. 1 Westward-ho goblet $15. 8 Strawberry and Currant goblets, $7 each, all old and proof. Write wants. Specialty pressed glass listed Ruth Webb Lee. Express charges collect. **Kennerwyck Antiques, 1925 Richmond, Houston 6, Texas.** Mail order or appointment, telephone Jackson 2-3856.jl

Blue Hobnail seven row tumbler, $6. Two Liberty Bell knob stem goblets each $4. Four red block wines, each $7. Cut log creamer, large size, $4.50. Ivy covered sugar, $16.50. Five ivy 4" sauces, each, $3. Three Deer and Pine-tree goblets, each $7.50. **C. E. Holbrook, R.F.D. 4, Attleboro, Massachusetts.** jl

Clara Storer, 21 W. Academy Street, Canisteo, New York. 1892 Frosted Coin covered compote, 6" diameter, nick under cover doesn't show, $14. Panelled Forget-me-not open compote, $3.50. Plume water pitcher, $4.50. Corn jelly mold, 8½" across top, $3.50. Block with Fan Cakestand, $3.50. Drapery Variant spoonholder, $3. Fan with Diamond Creamer, $2. Small glass mug, fuchsia pattern, $2.50. jl

Cranberry Inverted Thumbprint, 6¾" vase, scalloped top, dainty enamel decoration, $12.50. Buckle egg cup, $2. Beaded Acorn creamer, $6.50. Leaf and Dart small lamp, handle at side, $7.50. Jersey Swirl: spooner, $3.50; compote, 10" diameter, $7.50; goblet, $6.50. Milk glass syrup jug, raised design, $4.50. Milk glass plate: 3 owls, 3 kittens, each $4. Thistle cakestand, 9¼" diameter, $4.50. Ribbed Palm spooner, $2.25. Amber Wheat and Barley tumbler, $3.75. 4 Draped Fan goblets, set $10. Milk glass Hercules compote, plain scalloped edge, $18.50. Blue Hobnail clover leaf shaped tray, $16.50. Canary 8¼" lamp, pressed glass base with opal coin spot bowl, $10. Express extra. **Mildred M. Flach, 322 Broadway, Piqua, Ohio.** jl

12 8" square plates, light green, historical, George Washington, Bicentennial Memorial 1732-1932, Crown Ducal Eng., $32. Blue Staffordshire, 8¾" plate, Willow Pattern, $2. Amber crackle finger bowl, small, nice, $5. Etched covered 7" compote, $5. Heavy yellow mold, slight nick, $4. 2 Milk glass plates, 7½", $6.50 each. 12 clear Squirrel salt very old, $16. 1 Staffordshire box, mended but sweet, 2 cupids and watch, $5. 2 Field jugs for lamps, $7.50 and $5. Large black glass covered hinged box, raised flowers on same, very unusual, $6.50. Pair of clear glass ducks, $9.50. Covered butters. **Box No. BA7-1 c/o The Spinning Wheel, Taneytown, Maryland.** jl

Miniature china tea set, complete service for six, $6.50. Beautiful ruffled custard glass fruit dish, rose shading to custard, clear amber edge, 12" wide, $18.50. Lee plate 85, salt and pepper on tray, $3. Ironstone gravy boat cover, $2.50. Several pieces each in clear Pleat and Panel, Wildflower, Ribbon, Rose-in-Snow, Panelled Thistle. Everything old and proof. **George H. Myers, 5280 Main Street, Williamsville, New York.** jl

1 pair green Bristol vases, bulbous bottoms, white flower decorations, 7" high $15. Blackberry Milk glass open sugar, $7.50; relish dish, $8; Spooner, $6. 8" Club and Fan plates, $5.50. Cut glass water pitcher, pineapple Sunburst pattern, 11" high, 6 glasses, extra heavy brilliant, $18. 2 five-bottle castor sets, matched etched bottles, $10 each. Mustache cup and saucer, white, shaded pink, with violets, $3. Minerva platter with handles, 13 x 9", $5. **Charles H. Pond, 188 Garden Street, Forestville, Connecticut.** jl

For Sale:—Personal collection of goblets in many patterns some of which are: Inverted Fern — Snake Drape — Garfield Drape — Buckle — Kokomo—Three panel—Ribbed Ivy — Ashburton —Bigler — Cardinal Bird — Spartan—Course Ribbed—Ten Panel — Stippled Medallion—Good Luck—Diamond and Fan — Many others. Also some Egg cups and Wines to match some of the patterns. Stamp please. Inquire of: **Norman E. Way—P.O. Box 7 — Winchester, New Hampshire.** jl

Milk glass covered sugar, $3.50. Large ball shade Gone-With-The-Wind Lamp, green, $23. Yellow overlay Gone-With-The-Wind Lamp, electrified, $35. Half shade satin finish lamp, $18.50. Large Gone-With-The-Wind Lamp, deep blue shading, $25. Ball shade Banquet lamp, $22.50. Ball shade brass urn base lamp, $18.50. Lovely brass base ball shade lamp, $22.50. Brass polished on above lamps. **Agnes Koehn, 501 3rd Avenue West, Cedar Rapids, Iowa.** jl

Two Amberina tumblers, fuschia tint at top. Amber Hobnail hanging lamp, amber Daisy and Button font. Cranberry Hobnail hall light. Vaseline Hobnail sugar and spooner. Six 5" Star and Dewdrop footed sauces. Large amber Daisy and Button with Thumbprint tray. Pair of white Satin glass cologne bottles. Amber Rose Sprig compote. Pair amber Daisy and Button canoes, 8 x 3". Beautiful silver coffee urn, excellent condition. Unusual colored gas light shades, including Hobnail, Satin glass, etc. **Marie Stimeling Antique Shop, 418 South Galena, Dixon, Illinois.** jl

9" applied handle Block and Fan Pitcher, $6.50. 15 x 7½ x 2" Amber Tray, Lion handles, $8. Loop and Ornament footed salt, $3. 7½ x 2" Vaseline lattice bowl, 2 sauces, $5. Pair Moon and Star Variant compotes, 7 x 6", $10. 9½" Late Buckle applied handle pitcher, 2 pickle dishes, 9½" footed bowl, lot $15. 7 x 6" Moon and Star covered bowl, $8. 9 x 7" clear Fuschia cakestand, $6. Pair oval 14 x 11½" gold frames, pair, $10. 8" clear Stippled Forget-me-not pitcher, $10. 8½" x 6" Amber Thousand Eye compote, $9. Express collect. Stamp please. **Donald MacDonald, 208 Montgomery Street, Newburgh, New York.** jl

Vaseline Daisy and Button butter dish, $5. 2 Liberty Bell flat sauces each $2. Brass Mephistopheles chamber stick, $7.50. 1000 Faces Chinese 8" plate, $5. Moss Rose cake plate, $4. Covered oblong vegetable dish, $5. Custard panelled flower compote, Mil. 122, 4 footed sauces, $20. Copper Tea Leaf rectangular sugar bowl, $5. Green Miniature lamp, $6; amber, $6.50; Milk glass with matching shade, $8. **Mrs. John Payton, 826 North Sixth Street, Burlington, Iowa.** jl

6 lovely thin China tea cups and saucers well decorated, $27. 6 Hand painted China plates, 7 and 8", $15. 20 nice China plates, 5 and 6", $14. 8 after dinner coffee's Haviland, very colorful, deep saucers, 2½" tall, $27. Beautiful China slipper, high heel, 7" long, 2" wide at top, trimmed in very deep rose colored flowers top, side and heel, $11.50. Staffordshire box 3" x 2", girl in ruffled dress holding lamb by neck, all in high relief and colorful, background forest scene, $10. Pair Rose Canton vases, 10" tall, very ornate, $35. Wedgwood marked candlestick, 2" tall, base 4", Vintage decorated, $7. **Mrs. Wm. Etzel, 720 Green, Topeka, Kansas.** jl

CHINA, GLASSWARE (Cont.)

For Sale: 14" flowblue platter, Ridgeways, $2.50. 8" Ironstone Tureen, $2.50. 7" Milk glass syrup pitcher, $2.50. 10" Pink edge Sandwich plate, Cherubs in center, $2. 11" Tin Fish mold, $2. 7" Tin Grape mold, $1.50. 15 x 25" Oil painting, Pansies, gilt frame, $5. 21" doll, Bisque head, real hair, jointed body, $10. **Owen A. Alm, 4 Gwynn Lake Drive, Baltimore 7, Maryland.** jl

For Sale: 7" Moon and Star covered compote, $12.50. Ferris Wheel, footed jelly, $2.50. 6" round bowl, $2. Fruits: Queen's Necklace, 2, $1.50 each; Baltimore Pear, 2, $3 each; Peacock Feather, 6, $1.50 each. Pair 9½" Cobalt Lincoln Drape lamps, $42.50. Cranberry Inverted Thumbprint Barber bottle, $12.50. Blue Rose in Snow square sauce, $5; same amber, $5. Apple Green Button and Daisy Coal Hod, old $3.50. 8 Limoges Haviland Moss Rose 8" plates, $5 each, $35 set. Dresden candlestick, $4.50. Hand Painted salt and peppers, one set violets, one Acorns, $2.50 set. Blue Satin Glass, $6 set. **Old House Antiques, Trenton, Georgia.** jl

Evelyn E. Baxley, 509 East Tenth, Topeka, Kansas. Handpainted: 10½" violet plate, $6.50; 8 x 8" covered violet box very lovely, $15; violet hat pin holder, $1.75; 9" plate 2 dogs scenery, background extra nice, $6.50; portrait plate, open sides, $4.75; 3—9" floral plates, $3.75 each; round lacy edge bowl, floral center, 9", $8.50; oblong lacy edge portrait bowl, $8.50; sweet gold handled basket, $3.50; another china basket, $2.50; sugar and creamer, Prussia, $4; Prussian teapot, $4.50; 8½" lacy plate, floral center, $6. jl

Flow blue plates, Maastrict, Brunswick, 6 for $7. Flow blue platter, 18 x 13½", $4.75. Bisque baby, lying, 7½" long, 4" high, $6. Bisque figure, girl, 9¼", light green and tan, $5.75. Lovely handled vase for lamp, 13¼", hand painted, green with portrait lady in orchid, $9.50. All perfect. **Marshall's Antiques, Rt. 28, Springdale, Pennsylvania.** jl

The following items $4 each: 7" Barley Fruit Stem dish; 9" Chain and Star Stem dish. Open pickle jars: Daisy and Button, Cane, Barley, Buckle Star. Open Sugars: Stippled Star, Late Buckle, Daisy and Button Bar. Also Limoges Cracker jar, dainty flower spray, $5. Dresden Cracker jar, pink roses, $5. 3 Beaded bags, $5 lot. **Cobweb Shop, 117 E. Lafayette Street, West Chester, Pennsylvania.** jl

Perfect Bisque: 9" pink dancing boy, no. 8148, $17. 7" exquisite, French, no. 12, gray and white cat, gold bow, $15. **F. Franklin, 402 Shenandoah Avenue, Roanoke, Virginia.** jl

Very early Canton; covered Tureen and platter, 12" small Tureen's and platters 6" square, and fluted covered vegetable dishes 6", Platters, 18", 15", 10½"; Plates 6", 7" 9"; Bowls, gravy boat and platter hot plate 8½"; Covered cups with twisted handles; Cup Plates. Write. **LeConey s Antique Shop, Bedford, Massachusetts.** jl

FOR SALE: MOON AND STAR: List for stamp. **Forrest Sowers, Doylestown, Pennsylvania.** jl

For Sale: Feather Pattern glass: High uncovered compote, $3.50; cruet, $2.50; scalloped edge spooner, $2; spooner, $1.50; 2 covered butters each $3; covered sugar, $3.50; uncovered sugar, $2.50; water pitcher, $3; jam jar, $3; small cakestand, $3.50; large cakestand, $4; oval relish, nick, $1.50; oval vegetable, $2; celery, $2.50. **Mrs. Wm. McIntyre, 18 Brook, Warren, Pennsylvania.** jl

Lamp, Whale oil, clear bowl, stem Bronz, Hiawatha, Step cut iron base, 15", $18.75. Lamp Jenny Lind, black Marble base, clear bowl, leaf scroll 12¾", $18.75. Goblet, Milk glass fruit band, Millard's, $7.50. Butter dish cutlog Lee's, $9. Rose bowl, soft green, on feet, Beaded Oval satin finish, $8.50. Pitcher, copper luster, Babies in Woods, 7¼", beauty, $75. **Marjorie E. Oliver, 275 Genesee Street, Lockport, New York.** jl

Pieces in Virginia pattern, John Edwards, England, soft green leaves traced with gold on white: compote 8½" diameter, square bulbous top on 3½" standard, 16½ x 11½" platter, 14¾ x 10" platter, open sugar, gravy ladle, lot $7.50. Cardinal bird goblet, $3. Red plush and celluloid album containing old photos, $4. **Doris M. Kimball, 47 Sanborn Street, Reading, Massachusetts.** jl

Royal Copenhagen, blue, decorative, 7" wall plates, Historical and Biblical scenes, perfect condition. Want to contact dealer. **Esben Jensen, Box 263, Newark, California.** jl

2 clear Hobnail saucers, 7 x 4½", each $4.50. Clear 3¼" Hobnail mug applied swirl handle, old $3. 6 row Hobnail tooth-pick, $2.75. Chartreuse round 4" powder jar, gold band, hinged top, white, rose, black and much gold decoration, old and lovely, $9. **Mrs. B. Stoner, E. Main Street, Mount Joy, Pennsylvania.** jl

Pattern Glass and Majolica. Write wants. All inquiries answered. **Cobweb Shop, 117 E. Fayette Street, West Chester, Pennsylvania.** oc

FOR SALE: Antique Glass and China by mail and appointment. Telephone 2806. **Lucille Collings Beane, Crewe, Virginia.** ag

★ FIREARMS and BANKS

RARE GUNS FOR SALE: Catalogue listing more than 550 rare and Antique Guns and Pistols. Price 25¢. **Gil Hebard Enterprises, Box 487 "S", Knoxville, Illinois.** jl

★ FURNITURE

For Sale: Solid Cherry six spool legged dropleaf table, 23" center, 19" drop, 44" wide, seats 10, $150. Walnut dropleaf, same size but with turned legs, $100. Walnut dropleaf, four slender turned legs, 42" wide, 20" center, 14" drop, seats 8, $60. All in excellent finish and condition. Three tier lamp, cream to rose, overlay yellow rosebuds, electrified, proof, beautiful, $100. Crating and transportation extra. **Mariann Teter, Stratford Farm, R.2, Jefferson, Ohio.** jl

Early American Furniture — mostly Walnut, Mahogany, Cherry, Maple. Restored and refinished hand rubbed dull or in rough. **R. Harold Snyder, 288 South St., Hanover, Pa.** ag

Pine Harnessmaker's Bench, refinished, $18. Child's High Chair, rush seat, $10. Maple Six Leg Table, refinished, $125. Old Iron Store Coffee Grinder, red, $18. Four Drawer Pine Chest, Mahogany knobs, refinished, $65. Set of 4, Plank Seat Arrow Back Chairs, refinished. Lovely and unusual old Pine Hanging Spice Box milk glass knobs, 4 drawers with slanting hinged covered compartment above. Crating extra. **Buggy Wheel Antique Shop, On U. S. 104 at Jeddo. P. O. Medina, New York.** jl

6 Fiddle Back chairs, Mahogany and Maple, Cane seats, refinished. Walnut, Marble top, bureau, carved pulls. Pine, 4 drawer, chest. Pine School Master desk, Pine bench, all refinished. Dropleaf tables, in all woods. Rare and unusual cupboards, sinks, chests, in the rough or refinished. Stamp please. **Alice M. Schuler, 7885 Oxford Avenue, Philadelphia 11, Pennsylvania.** jl

Wells Fargo desk, Walnut, 56" high, 48" wide, 33" deep, like one in Wells Fargo Bank Historical Room, $300. Kimbal reed organ, Walnut, reconditioned, refinished, 49" high, $185. Stenograph machine, 1887, forerunner of modern stenotype, usable condition, with manual, $17.50. Pennsylvania Dutch Braceback oak chair, $17.50. Iron pencil sharpener 7" high, 1892, $8.50. Amethyst glass vase, Sterling overlay, 9" high, $8.50. Old Dresden vase, electrified, $25. **Market Street Antique Shop, 2330 Market Street, San Francisco, Calif.** jl

★ LAMPS, JUGS, BOTTLES

Lamp globes, half shades, all types and sizes. Deal directly with the Artist and save! Globes painted exquisitely and to perfectly match old bases, the broken pieces of your shade, or a swatch of cretonne. Careful packing. Satisfaction guaranteed. Wiring, repairs, lamp parts. **Firefly Studios, 28 Bedford Street, New York 14, New York.** jl

Drill your own glass lamps, complete instructions and drill, $1.50. **George Klepl, 14158 Burbank Blvd., Van Nuys, California.** jl

Save money, remove Nickle from lamps etc., yourself, easy, quick, inexpensive. Complete instructions, guaranteed, $1.50. **George Klepl, 14158 Burbank Blvd., Van Nuys, California.** jl

2 Lovely Gone-With-The-Wind lamps, $30 and $15. 1 tall table lamp, angel faces around bowl, onyx in stand, Milk glass shade, $25. 1 Block goblet, $2. One panelled Sprig, $2. 3 Diamond and Fan goblets, $2 each. Old dolls and Jewelry. **Mrs. E. L. Donohoe, Round Hill, Virginia.** jl

★ PICTURES AND PRINTS BOOKS

McGuffey, Appletons miscellaneous school books, price list 10¢. **Patrick's Antiques, Marion, Ohio.** ag

★ MISCELLANEOUS

Furniture, china, glass, bisque, Dresden, buttons. **Busler, 753 Cypress, Elmira, New York.** nv

Farm bells complete, $10; sleigh bells, $7.50, $5. **Patrick's Antiques, Marion, Ohio.** ag

Hess' Antique Shop. General line of Antiques. **233 Chambersburg Street, Gettysburg, Pennsylvania.** ag

FOR SALE: Gone - with - the - Wind Lamps; Hanging Lamps; Pattern Glass; Fine China. Write wants, list for stamp. **Marie's Antique Shop, 435 N. Hull, Minden, Nebraska.** oc47

FOR SALE: Pattern Glass, Lights, Prints, Relics, Furniture finished and rough. Cash and carry. **Markle's Antique Shop, 3 miles South of Hanover, Pa., on Route 94.** jl

For Sale: Handsome Sunburst quilt, dated 1843, nine and a half feet square, a museum piece. **Mrs. John Borden, 143 West Walnut Lane, Philadelphia 44, Pennsylvania.** jl

Mechanical Bank Leap Frog, $47.50. Five layer, signed Galle Cameo Glass 8" footed bowl, a rare and lovely piece, $50. Extremely rare old Store lamp, dated, fine quality, not in Freeman's lamp book, Write. Cameo vase, 6", signed with butterfly, palms etc., cranberry on golden yellow, cranberry bands at top and base, finest cutting, probably Webb, $37.50. Hanging type nodding Bisque, a fine piece, write. Collection of pitchers and ABC plates. Will sell as individual pieces. Write for monthly lists of fine glass and china and state your wants. **Herbert Hulse, Cuddebackville, New York.** jl

Sarah Unangst Antiques Shop, Lincoln Highway West, Route 30, Lancaster, Pennsylvania, R.D.1. Antiques, glass, brass, dolls, lamps, copper, guns, furniture, pattern glass, prints, bought and sold. Write your wants. ag48

Gone-With-The-Wind lamp, Cherubs, flowers, electrified, perfect, $40. Toy iron stove, good size, 2 lids missing, $12. Pair Tiger Maple fiddle back chairs, need refinishing, caneing, otherwise perfect, $25 pair. Express collect. **Gladyse Hilsdorf, 103 Dewitt Road, Syracuse, New York.** jl

Leather collar bag, $3.50. 12 hole tin candle mold, $3.50. Chocolate set, pitcher, 6 cups and saucers, Germany, $18.50. Wood churn, dasher, iron bands, barrel type, $5. White Chalk vase, $7.50. Edison Cylinder machine, horn and 20 records, $14. Apple parer, $3.50. Wood butter mold, $2.50. 6 assorted plates, $9. Pewter, silver, china and glass. **The Curiosity Shop, Curwensville, Pennsylvania.** jl

See our beautiful display of old glassware, china, furniture. Some very old and rare pieces. **Marjorie Norton, Clement Road, Rollinsford, New Hampshire.** Two miles from Dover via Broadway. dc

For Sale—Personal collections of Victor — Columbia — other makes of Records—in fine condition—over 2,000 of them. Priced to sell. Inquire, supplying stamp for quick reply, to: **Sunset Farm Antique Shop, P.O. Box 7, Winchester, New Hampshire.** jl

Antiques on The Square, New Oxford, Pennsylvania. Hooked and braided rugs. Early Wines. Pattern Glass and Majolica. Open evenings, Saturdays, Sundays and Holidays. jl

Water pitcher apple green Coin Spot ruffled top, proof, $20. Easel black smooth finish turned rungs, a fine one, $10. Flat irons, iron handles each, $1.25. Custard glass table set, write. Child's slipper rocker, write. Two dainty chairs bamboo turnings recaned seats. Black finish trimmed gold and flowers original finish, pair, beauties, crated, $40. **Stonebraker's Antiques, 424 So. 2nd Street, Clearfield, Pennsylvania.** jl

For Sale: Bisque head, kid body dolls, all sizes, good condition, $5 to $10. 22" Bisque head, jointed body, nice $9. Bisque head Bylo, like new, $15. Copper percolator, brass legs, alcohol burner, burnished, $15. Nice old salt shakers, 25¢ each, or 25 for $5. Yellow Satin Glass rose bowl. $7. German china cow creamer, $2. **China Doll Antiques, 707 24th Street, South Bend, Indiana.** jl

Free Coin! With every stamp packet. Packet contains 15 different United States; 25 different Foreign plus either Indian cent or Foreign coin. State choice. 25¢ per packet, 5 packets $1. **Lexington Stamp & Coin Co., Box 7, Cincinnati 5, Ohio.** jl

For Sale: Antique dolls, dressed and undressed. Stamp for list. Many Humpty Dumpty Doll Hospital replicas, immediate delivery. While traveling be sure to visit my shop. Open any time. **Mrs. Clarence Lare, R.R. 5, Dayton 5, Ohio. Randolph 9449.** jl

For Sale: Spooner, creamer, butter dish, Ruby Rosette, $17. 7" Amberina Lily shaped vase marked Libbey, bell tone, fuschia top, $18. Pair small Haviland cups and saucers, blue flowers, gold trimmed, $3.50 each or $6 pair. 3" Lacy edge Milk glass plate, Gothic pattern, $5. 3 C. I. Still banks, $1.50 each. Heavy cut glass bowl, Pin Wheel pattern, $7.50. 4 finger carved side chairs and sofa to match, 2 chairs repaired, original horsehair covering, serpentine front, slender legs, $140 crated, set of chairs, $75 crated, or sofa, $75 crated if purchased separately. No C.O.D. American Express Collect. **Fairview Antiques, Cleveland Avenue, Auburn, Maine.** jl

For Sale: Swiss Music Box, Stella, pat. 1885, Mahogany case, 20 disc records, perfect. **26 N. Potomac Street, Waynesboro, Pennsylvania.** jl

Old blue Staffordshire 10" plates: "Stubbs," fruit center, $5, 2 "Riley," Holly Cottage, $5 each, 2, no mark, Chinese figures, pagodas, $4.50 each. Pair 8" light blue "Lozere," faint edge crack each, $1 pair. Blue Willow: 8½", one 9" Meakin, one 6", $2 each. Milk glass: 8" bowl, double open edge, $7.50, tray 9½" x 4½", $1.25, lovely round powder box chip on rim, cover hides, $1.25. Exquisite large covered light blue china powder box, Cupid Medallion, $7.50. Beautiful pieced silk quilt (not crazy patchwork) deep scalloped sides, $15. Sterling: small handmade leaf nut-spoon, $2. 2 small pairs salts and peppers, $1.50 pair. Odd singles, 50¢ each. Banks: tin house, iron elephant, $2 each. Glass paperweight broken candy, $7. Books on antiques, $2—$5. Add insd. P.P. small articles, others ex. col. No C.O.D. **Gertrude B. Cushing, 153 Prichard Street, Fitchburg, Massachusetts.** jl

"WANTED TO BUY" SECTION

4¢ per word for one insertion. Minimum ad accepted 50¢.

★ AUTOGRAPHS

REREDEL CORPORATION, 285 Madison Avenue, New York 17, N. Y., Wants ONLY Checks, Promissory Notes, Drafts, Bills of Exchange and Orders to Pay signed by Presidents, Signers of the Declaration of Independence, Signers of the Constitution, Revolutionary War Heroes, Governors of New York, Mayors of New York City and Those for Whom the Streets of New York City were named. Also want unique and rare American Historical items. Submit offerings with prices. jl

★ CHINA, GLASSWARE

Milk Glass: anything rare or unusual in Milk glass, opaque white, blue, green or black (deep purple) covered animals, water pitchers, plates, compotes, lamps, sugar and creamer sets, etc. Quote best dealers price in first letter. Do not ask for bids. Interested in buying entire collections if price is reasonable. Will send check with all orders. **E. M. Belknap, 2703 Algonquin Pkwy., Toledo 6, Ohio.** oc

Pomona glass. Mrs. Barker, 6514 4th Ave., South, Seattle 8, Washington. sp

Always in the market for any number of wines, tumblers, mugs, goblets in Maine (Panelled Flower Stippled) in clear, colored or 'decorated'; shown Kamm IV. Also want cruets, picks, sugar shakers, decanters in Maine. Any item amber Currier and Ives. Kitchen jars, mugs, etc., onion-type Villeroy & Boch. Fancy iron gem pans. **Carolyn Fish, 1925 "C" Street, Vancouver, Washington.** ag

Occupational Shaving Mugs wanted: Collector wishes mugs showing occupational or sporting pictures. Condition of mug not as important as interesting subjects. **Ansel Frankel, Box 6, Greenfield, Massachusetts.** ag

Occupational Shaving Mugs wanted for private collection. Name must be legible. State price and description. **Mrs. Richard Raese, Box 604, Morgantown, West Virginia.** jl

WANTED: All pieces in clear Moon and Star and Milk Glass including extra lids and parts. **Charles H. Macy, 568 S. Miami St., West Milton, Ohio.** jl47

CHINA & GLASSWARE (Cont.)

WANTED: Ornate bisque or china slippers, priced reasonable for resale. **Evelyn Broussard, 4735 LaFayette, Fort Worth 7, Texas.** mr7

MOON AND STAR: Forrest Sowers; Doylestown, Pennsylvania. jl

French Limoges Haviland. Dinner sets, service for six to twelve. Also Haviland large dinner plates, Demi-Tasse cups and saucers, Chocolate sets, covered Tureens, tea cups and saucers, platters, Dresden cups and saucers. Open edge dinner plates, Dresden, Lace Ballerina Dancers, small Dresden Figurines. Singles or pairs. Give de scription, prices first letter. **Jacob Antique Shop, 2119 S. Shepherd Drive, Houston, Texas.** sp

Royal Doulton Gibson Girl Plates, Widow Series. **Weiss Shop Antiques, 1222 Connecticut Avenue, N. W., Washington, D. C.** oc

Marked Bitters Bottles. Large and small collections. List names and price. **Jean Halter's Antiques, R. D. No. 1, Bucks County, Newtown, Pennsylvania.** sp

Cosmos Milk glass. Colored castor bottles, colored cruets. **Mrs. Eva B. Freeland, Conneaut Lake, Pennsylvania.** oc

Wanted: Opal Coin Spot lamp, clear base and handle, 5½" to top, brass collar. **Jessie Benson, 511 W. Jefferson Street, Morris, Illinois.** jl

Wanted: Bisque figures and statuettes in pairs and groups from 6" to 15" high. Slight imperfections acceptable. No parts missing. For resale purposes. Must be colorful. **Laurel Lamp and Antique Shoppe, 138-47 231st Street, Laurelton, Long Island, New York.** Licensed and Bonded, New York Dealer. dc

If you guarantee satisfaction, will buy your choice selected decorative china and colored glass in small lots. All items must be authentic, proof and priced for resale. We do not want platters, salad bowls, cakestands, pieces from broken conventional dinner sets, modern Japanese or Rummage. **Carl G. Carlson, 923 Avenue C. (rear), Galveston, Texas.** jl

Wanted: Much glass in the following pattern taken from Lee—Millard and Kamm—Lists: Emerald Green Croesus —Cupid and Venus—Daisy and Button —Must Be Old—Feather in any Color as well as clear—Festoon—Fuschia—Garfield Drape—Grape and Festoon—Ivy in Snow—Jewel and Dewdrop—Kokomo—Lacy Daisy—Leaf and Dart—Moon and Star—Panel Daisy — Panel Forget-me-not—Pittsburg Daisy—Rain and Dewdrop—Shell and Jewel; and color — Shell and Tassell — Stippled Daisy—Three Panel; and color—Willow Oak in clear only—Beaded Grape Medallion — Barley — Etched Baby Thumbprint — Clear King's Crown—Ruby Thumbprint—Candlewick—Panel Thistle—Liberty Bell—Dahlia—Buckle — Beaded Swirl — Inverted Fern — Esther—Rose in Snow—Magnet and Grape—Chain and Star. Items wanted suitable for resale. Each offer given individual attention. **Sunset Farm Antique Shop, P.O. Box 7, Winchester, New Hampshire.** jl

Help—Help—Help—: Wanted — Sugar Covers for the following Standard Patterns: Powder and Shot—Diamond and Finecut — Early Buckle — Garfield Drape—Inverted Fern — Heavy Panel Finecut—Panel Dewdrop — New England Pineapple—Course Rib—Emerald Green—Cable and Cherry — Emerald Green Four Petal Flower.
Wanted—: Butter Covers for the following Standard Patterns: Kamm's Book Four as Teardrop Band.
Wanted—: Butter Bases for the following Standard Patterns: — Lacy Daisy—Clear Feather — Teardrop and Tassel—Thousand Eye—Pressed Leaf —Lion's Leg in Vaseline — Cross Bar Daisy and Button in Vaseline—Heavy Panel Finecut—Clear Daisy and Button with Amber panels—Clear Three panel — Emerald Green Cable and Cherry—Emerald Green Beaded Swirl.
Wanted—Covers for Compotes different sizes. Heavy Panel Finecut—Emerald Green Washboard—Clear Feather — Wildflower — Barberry — Garfield Drape—Chain and Star—
Note: If you have odd covers and bases Let us have a list of them all, priced suitable for resale. This is one of our specialties. **Sunset Farm Antique Shop, P.O. Box 7, Winchester, New Hampshire.** jl

Wanted: Booths Silicorn China, English; blue flowers on white ridged. **M. Stolley, 549 Neville, Pittsburgh, Pennsylvania.** jl

Wanted: Currier & Ives Pattern glass; clear, serving pieces only, no goblets or wines. Date Plates 1904 and 1913. Scuttle type shaving mugs. **Vickie Black, 1718 Alvira Street, Los Angeles 35, California.** jl

★ CLOCKS, JEWELRY

Old clock movement, round, 2¼" diameter, 1¼" deep; white dial, Roman numerals; running order or repairable. Give description and price. **Gertrude Gross, Box 144, Boonville, Missouri.** jl

WANTED: Garnet Jewelry; Pairs of bracelets; Turquoise Jewelry; Amethyst Glass Duck, Top only; Galle Glass, Daum-Nancy Glass; Any signed Cameo Glass, Milk Glass Duck, Blue Head; Milk Glass Duck, Amethyst Head. **Rose Janse, 336 Dudley Road, Newton Center 59, Massachusetts.** jl

★ PRINTS, PICTURES AND BOOKS

For cash. Old Thrillers, James Boys, Liberty Boys, etc. **French, 121 W. Passaic Ave., Bloomfield, N. J.** sp

Books, letters or pamphlets. Indians, Travel, Wars, County History, Genealogy, Quakers, Etc. **Colonial Galleries, 130 Hudson Road, Stow, Ohio.** sp

WANTED: CURRIER & IVES, and N. CURRIER PRINTS, Nothing else. **The Old Print Dealer, 41-28, Little Neck Parkway, Little Neck, New York.** jl

Old Books and Prints, black and white, or colored. Also, Scenes, Costumes, Birds, Portraits, Birds of Penn, Costumes Historiques et Modes, Findens Tableaux, Gems of Beauty. **Sungott Art Studios, 8 East 23rd Street, New York 10, New York.** sp

★ COINS and STAMPS

Coins; Copper, Silver and Gold. United States and Foreign. Highest prices paid. **Lexington Coin Co., Box 7, Cincinnati 5, Ohio.** jl

★ BANKS

WANTED: Mechanical Banks. Always in the market to buy, Always pay fair prices. Write giving description, condition, and price. **F. L. Ball, collector, 45 Fresh Pond Lane, Cambridge 38, Massachusetts.** ap7

WANTED: Top prices paid for rare mechanical banks. Also Colt Cap and Ball Revolvers. American flint lock pistols and rifles. State description, condition and price or, will make offer. Also interested in Early American items. **Chas. A. McMurray, Jr., 32 North Mondow Drive, Dayton 6, Ohio.** jl

★ SILVER, PEWTER and TOLE WARE

WANTED: Sterling Silverware of all kinds. Flatware and Serving pieces. Plated Tea Sets, large Trays, Tureens, Castors. Write us lists of pieces, condition and approximate weight, also price wanted in first letter. **The Treasure House, 4026 Hawk Street, San Diego, California.** jl

WANTED: Old Iron and Tin TOYS. Give full description, condition and price. **F. L. Ball, Collector, 45 Fresh Pond Lane, Cambridge 38, Massachusetts.** sp47

Wanted: Five Frontenac hollow handle butter knives, possibly other pieces also. **Mrs. West, 1414 Davis Street, Evanston, Illinois.** jl

★ MISCELLANEOUS

Bottles wanted: Marked Bitters, Historical Flasks. Give complete description and price. **Edgar F. Hoffman, 9 Collinwood Road, Maplewood, New Jersey.** nv

Wanted to buy: Old lamps for resale. Interested in all types. **Marie Richardson, Virginia Beach, Virginia.** jl

WANTED: Old high wheel bicycles, old guns, pistols, occupational shaving mugs, Priscilla glass. **Everett Dix, Coudersport, Penna.** fb7

Wanted to buy: Character Tobacco Jars. Civil War relics. Political buttons. Store counter type, cigar cutters and lighters. Paperweights. **P. C. Hillebrant, 147 Bartlett Street, Rochester 8, N.Y.** jl

Wanted: Occupational shaving mugs. Complete miniature lamps. Elaborate, one kind, Venetian wines. Royal Bayreuth pitchers. Mary Gregory in amethyst or blue. Signed Tiffany, Galle, Baccarat, Amberina. Large sterling serving pieces. Priced for resale. **Gladyse Hilsdorf, 103 Dewitt Road, Syracuse, New York.** jl

Will buy antiques for The Trade at wholesale in New York, New Jersey area. Terms cash plus 10%, Crating extra. **Mrs. Allan B. Sawyers, 41 Academy Road, Caldwell, N. J.** dc

The Spinning Wheel

RATES AND GENERAL INFORMATION

MARJORIE M. SMITH - - - - - Editor & Publisher
ESTHER C. HARNER - - - - - - Associate Editor
CAROLYN FISH - - - - - Correspondent in Washington & Oregon (1925 "C" St., Vancouver, Washington)

Address all correspondence to THE SPINNING WHEEL, Taneytown, Maryland

★ CLASSIFIED ADVERTISING

Rates for classified advertising are as follows:

FOR SALE:

5¢ per word for insertion in one issue.

4¢ per word per issue for same ad running without change of copy 6 or more consecutive times.

Minimum ad accepted, $1.00.

WANTED:

4¢ per word for insertion in one issue.

3¢ per word per issue for same ad running without change of copy 6 or more consecutive times.

Minimum ad accepted, 50¢.

Include in count, words in name and address and count each initial or number as a separate word, unless where considered good style to group. For example, 8 x 10", $50, etc. Detailed example on how to count number of words illustrated below. REMITTANCE MUST BE ENCLOSED WITH CLASSIFIED ADVERTISING.

1 **FOR** | 2 **SALE:** | 3 Victorian | 4 Secretary, 5 walnut | 6 with | 7 burl | 8 trim, | 9 in 10 excellent | 11 condition, | 12 $150. | 13 Pair 14 walnut | 15 picture | 16 frames | 17 13 x 15" 18 gold | 19 liners | 20 delicate | 21 carving | 22 a 23 beautiful | 24 pair | 25 $15. | 26 **Green's** 27 **Antiques** | 28 **167** | 29 **N.** | 30 **Castle** | 31 **St.,** 32 **Candover** | 33 **10** | 34 **Virginia** |

★ DISPLAY ADVERTISING

Display advertising rates (rates cover insertion in one issue):

1 inch	$3.00
2 to 4 inches	$2.75 per inch
5 in. (1/6th page)	$12 flat rate
6 to 9 inches	$2.25 per inch
10 in. (1/3 pg.)	$21 flat rate
15 in. (½ pg.)	$26 flat rate
20 in. (2/3 page	$30 flat rate
30 in. (full page)	$38 flat rate

Remit with order or allow reasonable time for proper credit investigation.

DISCOUNTS AS FOLLOWS:

5% on any display space used 3 consecutive issues.

10% on any display space for next 3 consecutive issues.

15% on all display space used consecutively thereafter.

Mechanical requirements on request for illustrated advertising.

★ ADVERTISING DEADLINE

25th of each month—All advertising that is to appear in the following month's issue, must be received in our offices no later than the 25th of the preceding month. For example, all advertising received by us on or before December 25th, will appear in the January issue.

★ BLIND ADS

Where name and address are to be withheld and ad, either classified or display, is to appear with an identification number in care of "The Spinning Wheel," add one dollar ($1.00) extra to the total cost. Answers received to blind ads by telegraph or letter will be forwarded the same day as received to the respective advertisers. "The Spinning Wheel" can make no acknowledgments, nor can replies be guaranteed.

★ CIRCULATION

Monthly circulation of "The Spinning Wheel" is accomplished by Air Mail, 1st class, and 3rd class mail. Character of circulation is to Antiques Collectors, Dealers, Hobbyists, Home-owners, Historical Societies, Libraries, and other interested agencies and individuals. Coverage is throughout the 48 States, U. S. possessions, and foreign countries.

★ SUBSCRIPTION RATES

Listed in blank below for your convenience in subscribing.

★ GENERAL

"The Spinning Wheel" reserves the right to reject any advertising, is not responsible for any claims or prices made by advertisers, and is not liable for printing errors. Prices quoted are subject to change without notice. No advertising accepted for reproduction merchandise unless advertiser uses word "reproduction" or "copy" in ad and is then still subject to approval before acceptance.

All copies are in the mails by the 10th of the month of issue.

All manuscripts received will be given careful consideration, but we cannot be responsible for, nor return these, unless accompanied by a self-addressed, stamped envelope.

SUBSCRIPTION ORDER FORM

THE SPINNING WHEEL, Taneytown, Maryland

Please enter my subscription to **THE SPINNING WHEEL** for the length of time and class of mail marked below.

Name _____

Street _____

City _____ **Zone** _____ **State** _____

REGULAR MAIL: ☐ 1 year, $1.00 ☐ 3 years, $2.50.

1ST CLASS MAIL: ☐ 1 year only, $2.00 (reaches subscriber almost full week sooner).

AIR MAIL: ☐ 1 year only, $3.00 (reaches subscriber approximately two days from mailing date). Not practical within 300 miles from Taneytown, Maryland.

ENCLOSE REMITTANCE WITH ORDER—FOREIGN COUNTRIES SEND DOUBLE AMOUNT SHOWN.

PATTON'S ANTIQUE SHOP

1504 — 3rd Ave., DUNCANSVILLE, PENNA.

NOTE: All prices include expert crating. We advise shipment by EXPRESS as we have had practically no breakage from Express. Not responsible for breakage in shipment.

THANK YOU FOR THE FINE RESPONSE TO OUR AD LAST MONTH. WE HAVE CUT OUR PRICES FOR A SMALL PROFIT AND QUICK TURNOVER. WE ADVISE SHIPMENT BY EXPRESS.

1. Nice Pine low sink, drawer right side, serpentine inset panels on doors, scrolled foot. Back rail needs restored at well and minor repair. Height 32", length 40½", depth 16½". Photo 15¢. Crated, **$16.50.**

2. Early Pine Door. Very unusual. Applied carvings in 2 panels above, also on long panel at center. Bottom with 2 applied panels and moulding, raised base moulding. Height 6' 4", width 33½", needs some restoration. Photo 15¢. **Crated, $18.**

3. Lovely Pine and White wood Penna. Safe. Scrolled back rail at top, 2 drawers at top with beading on drawer fronts, 2 paneled doors below also with beading. Nice scrolled apron and foot, doors are wood pegged. Excellent original rough. Height to top 45½", width 42", depth 14¾". Photo 15¢. Good one, **crated, $22.50.**

4. Good early Penna. Safe. Looks like a small Dutch Cupboard base. White wood and pine, 2 panelled doors, pegged on corners, scroll foot, plank sides. Height 41½", width 43", depth 16½". Excellent original rough. Photo 15¢. **Crated, $21.50.**

5. Solid Cherry Corner Cupboard, two piece. Upper section with 2 doors each with 4 panes glass. Nice shaped moulding. Lower section with one long drawer and false panel either side, 2 panelled doors below. Height 6' 10½", width of front 42". Needs feet restored, minor repairs on top moulding. Beautiful cherry. Good early one. **Crated, $79.50.**

6. Fine early Pine and white wood Low Sink. Mostly pine with white wood panels, etc. Shaped dovetailed rail around top, dovetailed drawer at left, 2 panelled doors below with panels crosswise. 2½" band of fine reeding down center between doors. Beaded around doors. Chamfered corners. Needs feet and minor repair. A fine and early low sink. Height to back rail 32", width 48", depth 17". **Crated $27.50.**

7. Unusually fine Pine High Back Sink or Hutch. Scalloped top rail and 2 drawers, lovely scrolled sides to well. 2 pegged paneled doors below, scrolled foot. Unusual scroll on shelf between two drawers at top. Beautiful long grain pine, lovely high back. Width 45", height to top rail 56", depth 18". Here is a fine one. Photo 15¢. **Crated $59.75.**

8. Here is a rare item for those who collect mechanical items. A regulation size scales. Height 7 foot overall. Has a large copper plated Dunce Head at top. Step on the scales, insert 5¢ and a voice tells you your weight. Metal and oak case. A unique item. Only one I have ever seen. Photo 15¢. Needs adjustment, etc. **Crated, $65.**

9. Course rib Bellflower lamp, all glass, pear shape bowl, scalloped base. Height 7½". Flint glass, lovely, perfect, **$13.50.**

10. Lovely Penna. Dutch Tole decorated tray, cut corners, slant rim. Lovely original decorations. Size 8½x12¼", **$14.50.**

11. Rare Penna. Dutch carved bone pie crimper. Designs and name "Sarah" carved in color. Perfect condition and unique, **$6.50.**

12. Rare Stoneware Shaving Mug or cup. Height 4¼", dia. at base 3¼" with flaring sides to top dia. of 4½" with incised lettering "James Quarry" "Only Be Lathered and You Shall be Shaved". Dark brown glaze, circa 1370, a rarity **$18.50.**

13. Dark Blue American Historical Plate, "Fair Mount Near Philadelphia". Impressed "Stubbs". Beautiful condition, diameter 10¼", **$24.50.**

14. Two pink Staffordshire Plates, dia. 7", "Clyde Scenery" "Jacksons Warranted", beautiful perfect condition, **each $6.50.**

15. Lovely Black "Adams" Palestine plate. Dia. 7¼", proof, **$6.50.**

16. Rare Penna. Dutch Knife Box. Walnut with dovetailed corners, carved Hex sign on either side with ribbon of bars carved out to either side. Sides are beautifully scalloped. Length 14", width 6¾", height 5". Perfect, just needs refinished, **$17.50.**

17. Fine Penna. Dutch Tole decorated tray. Cut corners and slant rim. Size 6x9", original decorations are lovely. Few dents and little wear, **$7.50.**

18. Matched pair of ornate Pewter whale oil lamps. Height 9½", each marked "Capon & Moleneux—N. Y." A fine pair of American pewter lamps in excellent condition. **Pair $45.**

19. American Pewter Plate, dia. 7⅞", beautiful touch mark of large eagle surrounded by stars and "B.B.", B. Barnes, Phila. Mark. In beautiful like new condition, from an early Dutch church, **$20.**

20. Chalkware Dove with berries and leaves at base in color. Height 10", fine condition, **$5.50.**

21. Plaster or chalk Head of Young Buck in color about 12x7". Extends about 8" from wall. Small chip at back where it hangs, otherwise fine condition, **$6.50.**

22. Unusual hanging china lobster shaped mold. Looks like Meissen, colors of blue and white. Marked on back "Cait & Bros. Germany-3819/". Perfect and unusual 5¼x10", **$12.50.**

23. Light amethyst 4" glass squares or panes of art windows each with large swan, flowers, etc., in relief. Perfect, 2, **ea. $3.50.**

24. Here is one for the Bank Collector. A carved bank, shape of cocoanut but does not look like cocoanut shell. Weird face with inset eyes at front, 4 ovals each with different and beautiful carvings; one of Deer chasing rabbit in woods, one of small girl seated on cushion, one of wild animal in woods, other of large spread eagle, flags, etc. "Vina Mexico", 1810-1906. Large carved pearl button at back, 2 slots in top for money. Unique and beautifully carved. About 14½" in circumference, dia. about 5", **$16.50.**

25. Here is a rare item for the Campaign collector: A large 8-sided paper balloon with original wire frame and socket for candle inside. Long wire at top. Balloons are about 15" in dia. and about 22" long. One panel with "Flag & Harrison & Morton", another "Log Cabin 1840-1888", "Tippecanoe & Morton Too", also campaign slogan. Others with nominees' pictures, stars, etc. all in bright colors. Fine condition, rare item, **$9.50.**

25a. As above only "For Vice President Allen G. Thurman with portrait, "For President Grover Cleveland" with portrait, other panels with stars, slogans, scenes etc., all in bright color, **$9.50.**

26. Unusual Penna. Dutch Standing Doll. Height 5½", head, legs & arms appear to be carved from wood and colored. Original dress, etc. Really unusual & unique, **$12.50.**

27. Cobalt blue Christmas tree light, design of 12 balls within panels, 3 tiny feet, marked around base "Chicago Candle Lamp Co." Height 4¼", original wire bail, **$6.75.**

28. Another as above, light amber, wire bail missing, **$6.50.**

29. Another as above, lighter blue, marked "H.B. Thearle & Co.", wire bail missing, **$6.**

30. "Jenny Lind" Historical Flask with bust within wreath, reverse, "Glass House with S. Huffsey" and words Glass Works. Scarred pontil, aqua, **$12.75.**

31. Lot of 25 old Stereoptican views, fine condition, **$2.**

32. Glass Canteen shape bottle one side, "U.S.", other side, "33rd National Encampment", Phila., Pa. 1899, with emblems etc. In color, wire bails at sides, tin screw cap, dia. 4½". Perfect, **$3.75.**

33. Large heavy 7 pointed glass star paper weight. Dia. 6", perfect, **$3.50.**

34. Square Tile with bust. Looks like Columbia. Tan to brown colored glaze,, 4¼" square, marked on back "J & J. G. Low-Patent Art Tile Works-Chelsea-Mass. U.S.A." Copyright 1883, etc., perfect, **$4.**

35. Exceptionally fine early Sampler, 16x17", border of flowers, etc. Alphabet - Poem - House - Tree - Birds - Basket of flowers and name "Harriet Green-1817". Very fine condition and good colors, **$22.50.**

36. Lot of 5 matching pewter tablespoons and three others, A-1 condition, **8 for $8.50.**

MORE ITEMS IN MY SMALLER DISPLAY AD THIS ISSUE

DUDLY and ERNEST

"CUSTODIANS OF THE PAST"

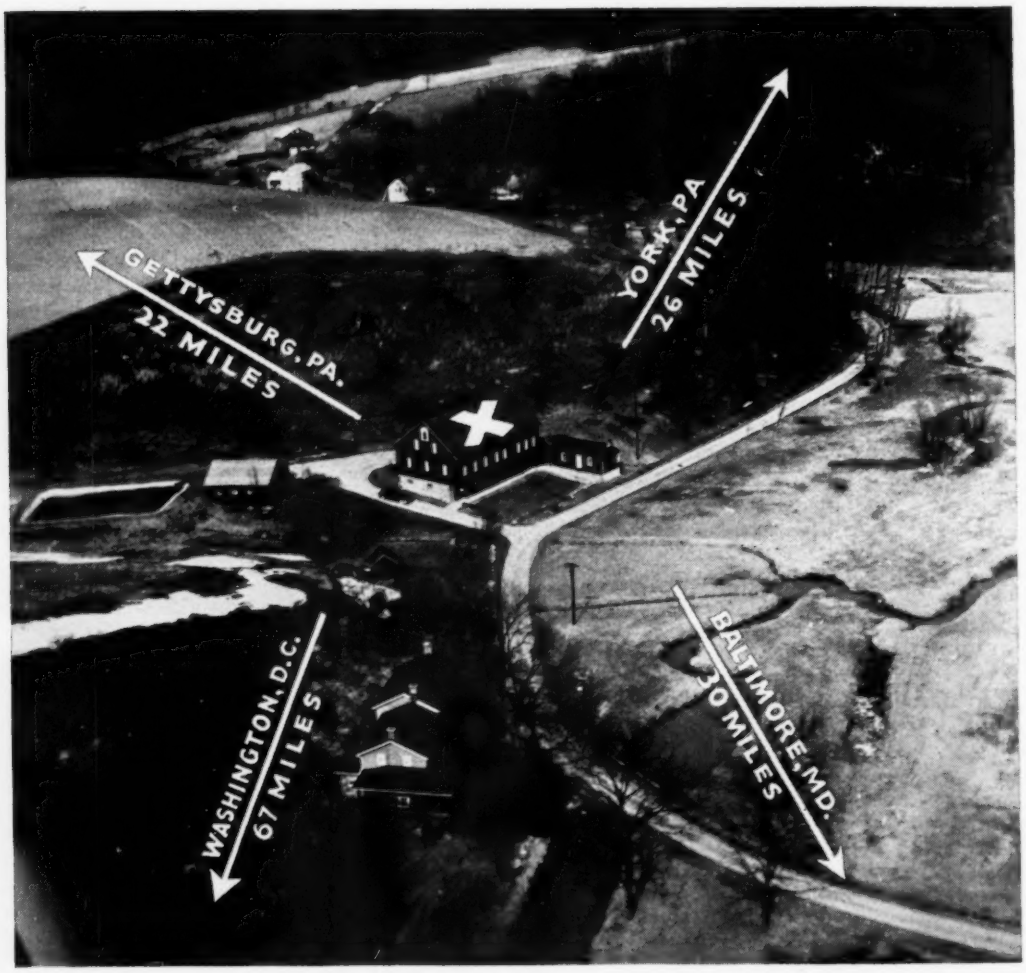

X marks the spot . . .

. . . in this aerial view of the "Dudly and Ernest" establishment

THE SPOT WHERE ANYONE MAY BROWSE IN A FRIENDLY ATMOSPHERE OF EARLY AMERICANA. FURNITURE—PRIMITIVES—CHINA—GLASS—LAMPS—ETC. AUTHENTIC PIECES. ABSOLUTELY NO REPRODUCTIONS. OPEN WEEK DAYS AND SUNDAYS.

Manchester, Maryland

NATIONAL ADVERTISING ROAD SIGNS TO DIRECT YOU